FAMILY BEDDING
CONTEMPORARY LIVING

TESSUTI

Fabrics

Tissus

Stoffe

2023

FAMILY BEDDING
CONTEMPORARY LIVING

TESSUTO

Fabric - Tissu - Stoffe

CAT.|KAT. A
Scopri

CAT.|KAT. B
Scopri

CAT.|KAT. C
Scopri

CAT.|KAT. B Bag
Scopri

CAT.|KAT. C Bag
Scopri

PELLE

Leather - Cuir - Leder

CAT.|KAT. 1
Scopri

CAT.|KAT. 2
Scopri

Questo PDF è interattivo. Per accedere alle informazioni desiderate, fai clic sui pulsanti o sui nomi dei tessuti e sarai reindirizzato alla destinazione corrispondente.

This PDF is interactive. To access the information you want, click on the buttons or fabric names and you will be redirected to the corresponding destination.

Ce PDF est interactif. Pour accéder aux informations souhaitées, cliquez sur les boutons ou les noms des tissus et vous serez redirigé vers la destination correspondante.

Dieses PDF ist interaktiv. Um auf die gewünschten Informationen zuzugreifen, klicken Sie auf die Schaltflächen oder Namen der Stoffe und Sie werden zum entsprechenden Ziel weitergeleitet.

FAMILY BEDDING
CONTEMPORARY LIVING

TESSUTO

Fabric - Tissu - Stoffe

ACAPULCO »

ALICANTE »

ANTIGUA »

ATENE »

A

CAT.|KAT.

Selezione di rivestimenti di categoria A per divani letto e poltrone.
Tessuti a tinte unite, realizzati in fibre di poliestere di media grammatura, con trattamento anti-macchia e idrorepellenti.

Selection of covers for sofa beds and armchairs category A. Solid dyed fabrics, made of medium-weight polyester fibers, with anti-stain and water-repellent treatment.

Sélection de housses pour canapés-lits et fauteuils de catégorie A. Tissus teints solides, faits de fibres de polyester de poids moyen, avec traitement anti-tache et hydrofuge.

Auswahl an Bezügen für Schlafsofas und Sessel Kategorie A. Solide gefärbte Stoffe aus mittelschweren Polyesterfasern mit Anti-Fleck- und wasserabweisender Behandlung.

« Home

FAMILY BEDDING
CONTEMPORARY LIVING

TESSUTO

Fabric - Tissu - Stoffe

CAT.|KAT. A

ACAPULCO

ALICANTE »

ANTIGUA »

ATENE »

Acapulco 01

Acapulco 03

Acapulco 04

Acapulco 07

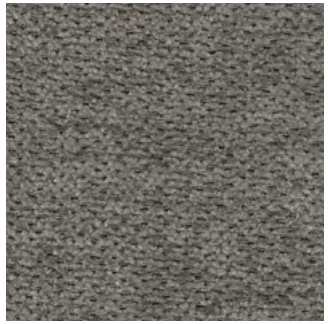

Acapulco 08

Acapulco 12

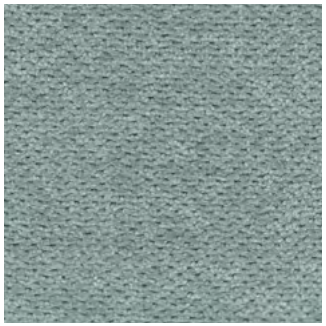

Acapulco 18

Acapulco 19

Acapulco 20

Acapulco 21

Acapulco 22

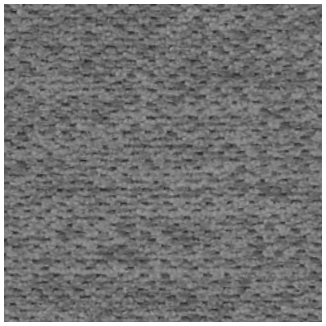

Acapulco 23

INFORMAZIONI TECNICHE

Technical information - informations techniques - technische Informationen

COMPOSIZIONE *Composition - Composition - Zusammensetzung*	92 % Polyester - 8 % Nylon
PESO *Weight- poids - Gewicht*	350 gr/ml
MARTINDALE	> 45.000

MANUTENZIONE

Maintenance - entretien- Wartung

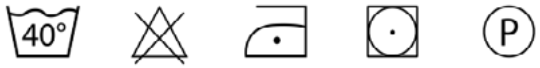

« Home

FAMILY BEDDING
CONTEMPORARY LIVING

ACAPULCO »

ALICANTE

ANTIGUA »

ATENE »

« Home

TESSUTO

Fabric - Tissu - Stoffe

CAT.|KAT. A

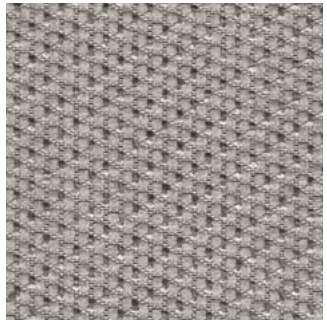
Alicante 87

Alicante 1602

Alicante 1608

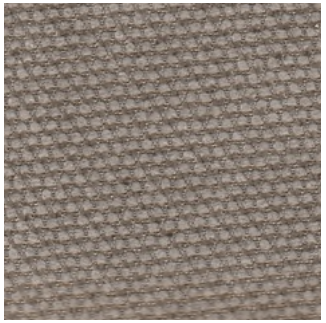
Alicante 1615

Alicante 1617

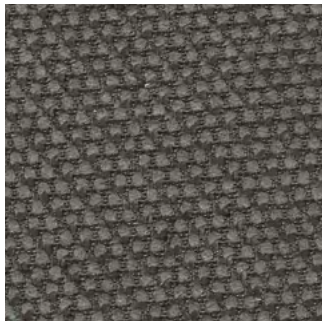
Alicante 1624

Alicante 1672

Alicante 1675

Alicante 1683

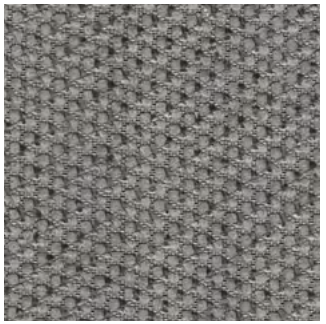
Alicante 1692

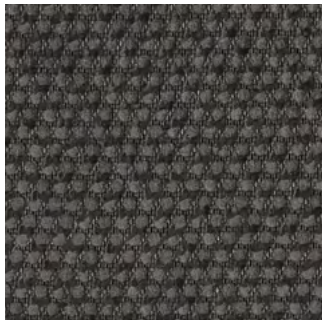
Alicante 1696

Alicante 1697

INFORMAZIONI TECNICHE

Technical information - informations techniques - technische Informationen

COMPOSIZIONE *Composition - Composition - Zusammensetzung*	86 % Polyestere - 11 % Nylon - 3 % Spandex
PESO *Weight- poids - Gewicht*	340 gr/ml
MARTINDALE	> 50.000

MANUTENZIONE

Maintenance - entretien- Wartung

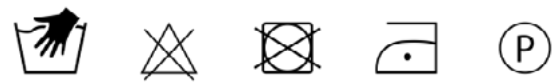

ACAPULCO »

ALICANTE »

ANTIGUA

ATENE »

TESSUTO

Fabric - Tissu - Stoffe

CAT.|KAT. A

Antigua 01

Antigua 02

Antigua 04

Antigua 05

Antigua 06

Antigua 08

Antigua 09

Antigua 11

Antigua 12

Antigua 14

Antigua 15

Antigua 16

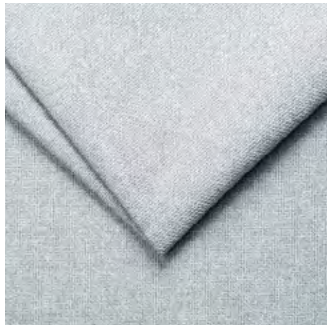
Antigua 17

Antigua 18

Antigua 19

INFORMAZIONI TECNICHE

Technical information - informations techniques - technische Informationen

COMPOSIZIONE *Composition - Composition - Zusammensetzung*	86 % Polyestere - 11 % Nylon - 3 % Spandex
PESO *Weight- poids - Gewicht*	340 gr/ml
MARTINDALE	> 50.000

MANUTENZIONE

Maintenance - entretien- Wartung

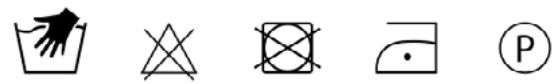

« Home

FAMILY BEDDING
CONTEMPORARY LIVING

ACAPULCO »

ALICANTE »

ANTIGUA »

ATENE

TESSUTO
Fabric - Tissu - Stoffe

CAT.|KAT. A

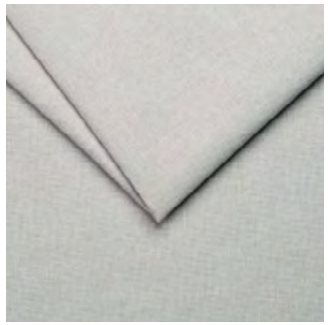
Atene 01

Atene 02

Atene 03

Atene 06

Atene 07

Atene 08

Atene 08

Atene 09

Atene 10

Atene 12

Atene 13

Atene 14

Atene 16

Atene 17

Atene 18

INFORMAZIONI TECNICHE
Technical information - informations techniques - technische Informationen

COMPOSIZIONE *Composition - Composition - Zusammensetzung*	86 % Polyestere - 11 % Nylon - 3 % Spandex
PESO *Weight- poids - Gewicht*	340 gr/ml
MARTINDALE	> 50.000

MANUTENZIONE
Maintenance - entretien- Wartung

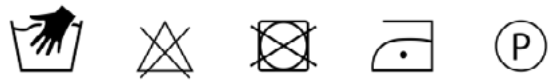

« Home

TESSUTO
Fabric - Tissu - Stoffe

CAT.|KAT. A

ACAPULCO »

ALICANTE »

ANTIGUA »

ATENE

Atene 20

« Home

INFORMAZIONI TECNICHE
Technical information - informations techniques - technische Informationen

COMPOSIZIONE *Composition - Composition - Zusammensetzung*	86 % Polyestere - 11 % Nylon - 3 % Spandex
PESO *Weight- poids - Gewicht*	340 gr/ml
MARTINDALE	> 50.000

MANUTENZIONE
Maintenance - entretien- Wartung

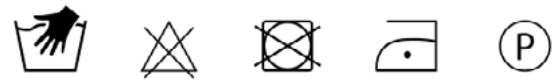

FAMILY BEDDING
CONTEMPORARY LIVING

TESSUTO

Fabric - Tissu - Stoffe

APP »

BALI »

BALTIMORA »

BON BON »

DREAM »

FRIDA »

MAIA »

MARTIN »

ONTARIO »

PEPPER »

STELLA »

TEKNOFIBRA »

« Home

B

CAT.|KAT.

Selezione di rivestimenti per divani letto e poltrone di categoria B. Tessuti a tinte unite o melange, realizzati in vari filati tra cui poliestere, polipropilene, cotone, grammatura media pesante, con trattamenti anti-macchia e idrorepellenti.

Selection of covers for sofa beds and armchairs category B. Fabrics in solid or melange colors, made of various yarns including polyester, polypropylene, cotton, heavy weight medium, with stain and water repellent treatments.

Sélection de housses pour canapés-lits et fauteuils de catégorie B. Tissus en couleurs unies ou mélangées, faits de divers fils, y compris polyester, polypropylène, coton, poids moyen lourd, avec des traitements anti-taches et hydrofuges.

Auswahl an Bezügen für Schlafsofas und Sessel Kategorie B. Stoffe in Fest- oder Melange-Farben, aus verschiedenen Garnen, einschließlich Polyester, Polypropylen, Baumwolle, schweres Medium, mit Flecken- und wasserabweisenden Behandlungen.

FAMILY BEDDING
CONTEMPORARY LIVING

APP

BALI »

BALTIMORA »

BON BON »

DREAM »

FRIDA »

MAIA »

MARTIN »

ONTARIO »

PEPPER »

STELLA »

TEKNOFIBRA »

« Home

TESSUTO

Fabric - Tissu - Stoffe

CAT.|KAT. B

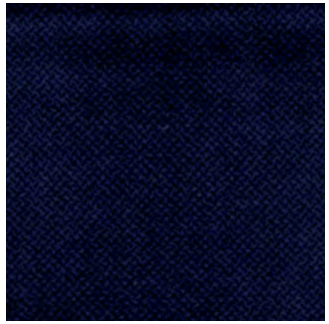

App 15

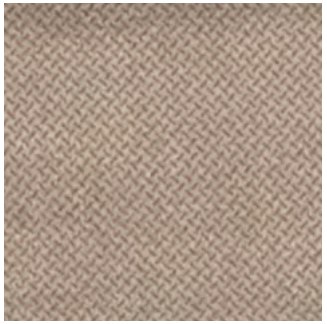

App 25

App 45

App 57

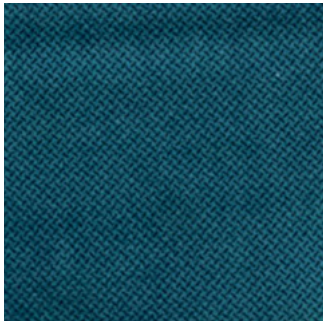

App 66

App 104

INFORMAZIONI TECNICHE
Technical information - informations techniques - technische Informationen

COMPOSIZIONE *Composition - Composition - Zusammensetzung*	100% Polyestere
PESO *Weight- poids - Gewicht*	430 gr/ml
MARTINDALE	30.000

MANUTENZIONE
Maintenance - entretien- Wartung

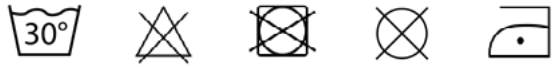

APP »

BALI

BALTIMORA »

BON BON »

DREAM »

FRIDA »

MAIA »

MARTIN »

ONTARIO »

PEPPER »

STELLA »

TEKNOFIBRA »

« Home

TESSUTO

Fabric - Tissu - Stoffe

CAT.|KAT. B

Bali 305

Bali 307

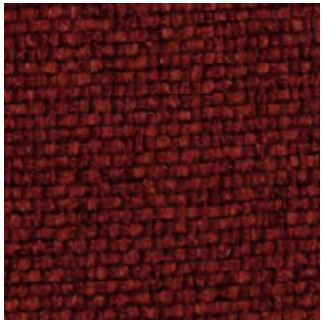
Bali 315

Bali 402

Bali 412

Bali 603

Bali 604

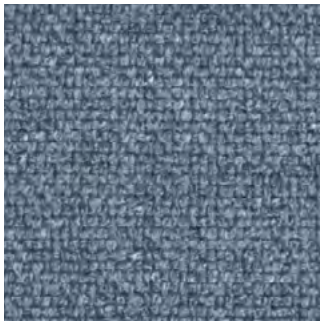
Bali 706

Bali 714

Bali 812

Bali 800

Bali 806

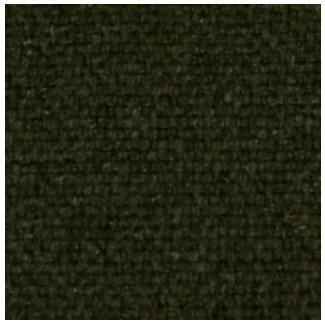
Bali 814

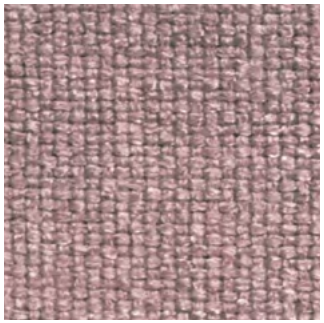
Bali 900

Bali 903

INFORMAZIONI TECNICHE
Technical information - informations techniques - technische Informationen

COMPOSIZIONE *Composition - Composition - Zusammensetzung*	100% Polyestere
PESO *Weight- poids - Gewicht*	375 gr/ml
MARTINDALE	> 60.000

MANUTENZIONE
Maintenance - entretien- Wartung

TESSUTO
Fabric - Tissu - Stoffe

CAT.|KAT. B

APP »
BALI »
BALTIMORA
BON BON »
DREAM »
FRIDA »
MAIA »
MARTIN »
ONTARIO »
PEPPER »
STELLA »
TEKNOFIBRA »

« Home

Baltimora 04

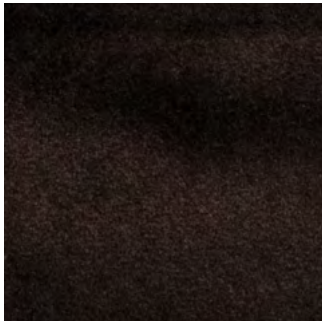
Baltimora 06

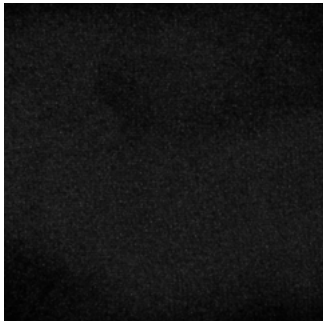
Baltimora 07

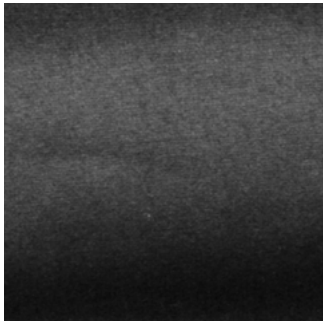
Baltimora 08

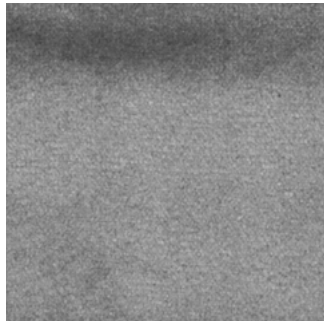
Baltimora 10

Baltimora 14

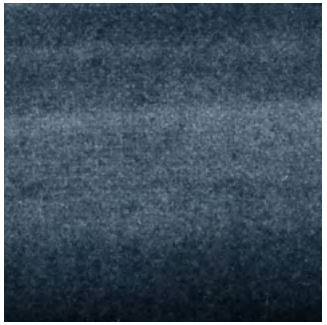
Baltimora 15

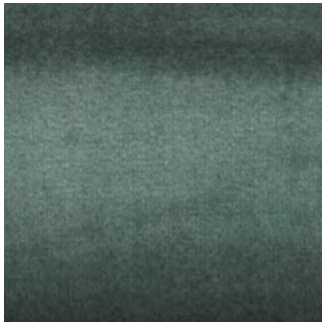
Baltimora 18

Baltimora 19

Baltimora 23

Baltimora 28

Baltimora 32

INFORMAZIONI TECNICHE
Technical information - informations techniques - technische Informationen

COMPOSIZIONE *Composition - Composition - Zusammensetzung*	100% Polyestere
PESO *Weight- poids - Gewicht*	300 gr/ml
MARTINDALE	100.000

MANUTENZIONE
Maintenance - entretien- Wartung

TESSUTO

Fabric - Tissu - Stoffe

CAT.|KAT. B

APP »
BALI »
BALTIMORA »
BON BON
DREAM »
FRIDA »
MAIA »
MARTIN »
ONTARIO »
PEPPER »
STELLA »
TEKNOFIBRA »

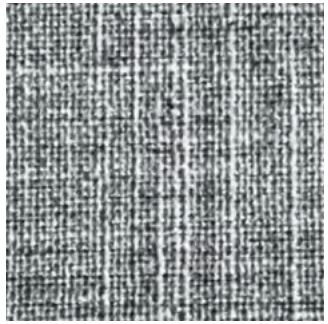
Bon Bon 06

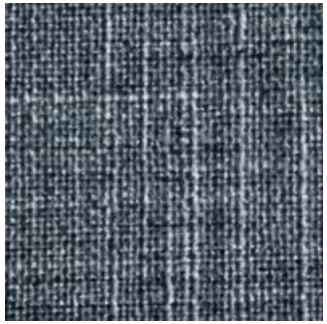
Bon Bon 15

Bon Bon 20

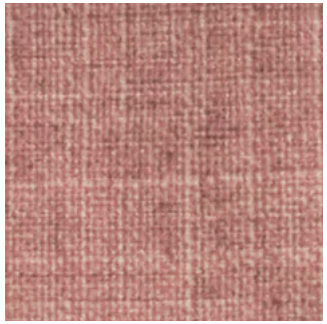
Bon Bon 35

Bon Bon 62

Bon Bon 74

Bon Bon 101

Bon Bon 104

INFORMAZIONI TECNICHE
Technical information - informations techniques - technische Informationen

COMPOSIZIONE *Composition - Composition - Zusammensetzung*	100% Polyestere
PESO *Weight- poids - Gewicht*	420 gr/ml
MARTINDALE	60.000

MANUTENZIONE
Maintenance - entretien- Wartung

« Home

TESSUTO
Fabric - Tissu - Stoffe

CAT.|KAT. B

APP »
BALI »
BALTIMORA »
BON BON »
DREAM
FRIDA »
MAIA »
MARTIN »
ONTARIO »
PEPPER »
STELLA »
TEKNOFIBRA »

« Home

Dream 01

Dream 02

Dream 03

Dream 04

Dream 10

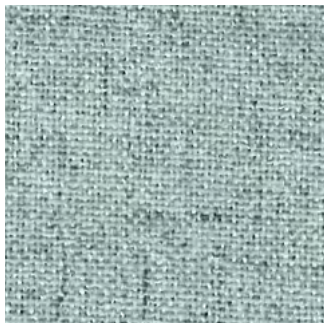
Dream 11

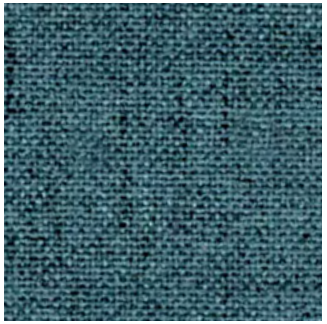
Dream 12

Dream 14

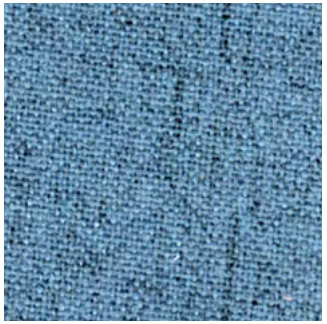
Dream 15

Dream 16

Dream 17

Dream 18

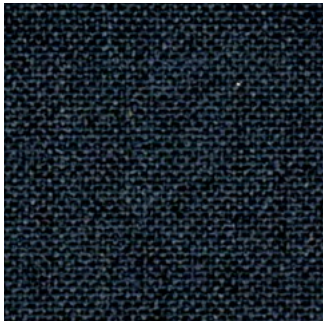
Dream 19

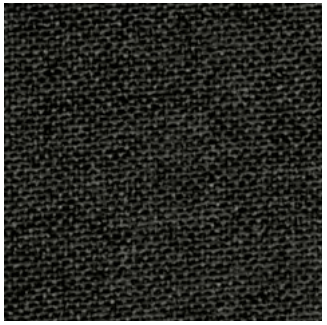
Dream 20

INFORMAZIONI TECNICHE
Technical information - informations techniques - technische Informationen

COMPOSIZIONE *Composition - Composition - Zusammensetzung*	100% Polyestere
PESO *Weight- poids - Gewicht*	406 gr/ml
MARTINDALE	> 45.000

MANUTENZIONE
Maintenance - entretien- Wartung

TESSUTO
Fabric - Tissu - Stoffe

CAT.|KAT. B

APP »
BALI »
BALTIMORA »
BON BON »
DREAM »
FRIDA
MAIA »
MARTIN »
ONTARIO »
PEPPER »
STELLA »
TEKNOFIBRA »

Frida 01

Frida 02

Frida 03

Frida 04

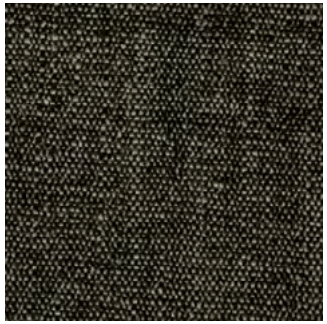
Frida 05

Frida 06

Frida 07

Frida 08

Frida 09

Frida 10

Frida 11

Frida 12

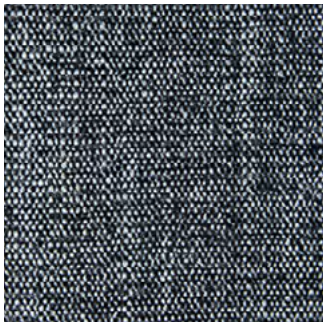
Frida 13

Frida 14

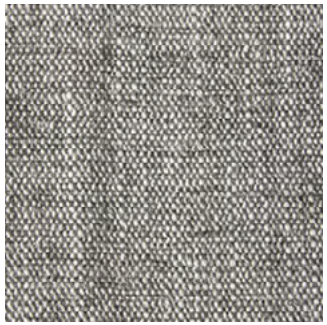
Frida 15

INFORMAZIONI TECNICHE
Technical information - informations techniques - technische Informationen

COMPOSIZIONE *Composition - Composition - Zusammensetzung*	70% PL - 30% LI
PESO *Weight- poids - Gewicht*	380 + - 5gr/ml
MARTINDALE	50.000

MANUTENZIONE
Maintenance - entretien- Wartung

« Home

TESSUTO
Fabric - Tissu - Stoffe

CAT.|KAT. B

Frida 16

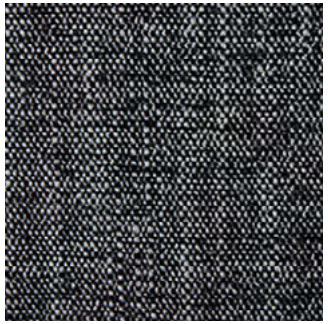
Frida 17

APP »
BALI »
BALTIMORA »
BON BON »
DREAM »
FRIDA
MAIA »
MARTIN »
ONTARIO »
PEPPER »
STELLA »
TEKNOFIBRA »

« Home

INFORMAZIONI TECNICHE
Technical information - informations techniques - technische Informationen

COMPOSIZIONE *Composition - Composition - Zusammensetzung*	70% PL - 30% LI
PESO *Weight- poids - Gewicht*	380 + - 5gr/ml
MARTINDALE	50.000

MANUTENZIONE
Maintenance - entretien- Wartung

TESSUTO
Fabric - Tissu - Stoffe

APP »
BALI »
BALTIMORA »
BON BON »
DREAM »
FRIDA »
MAIA
MARTIN »
ONTARIO »
PEPPER »
STELLA »
TEKNOFIBRA »

Maia 01

Maia 02

Maia 03

Maia 04

Maia 05

Maia 06

Maia 07

Maia 08

Maia 09

Maia 10

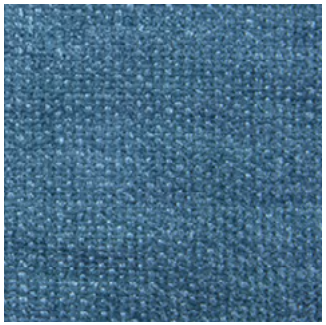
Maia 11

Maia 12

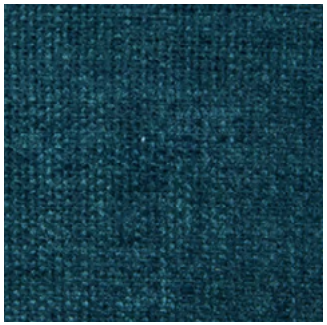
Maia 13

Maia 14

Maia 15

INFORMAZIONI TECNICHE
Technical information - informations techniques - technische Informationen

COMPOSIZIONE *Composition - Composition - Zusammensetzung*

PESO *Weight- poids - Gewicht*

MARTINDALE

MANUTENZIONE
Maintenance - entretien- Wartung

TESSUTO
Fabric - Tissu - Stoffe

CAT.|KAT. B

APP »
BALI »
BALTIMORA »
BON BON »
DREAM »
FRIDA »
MAIA
MARTIN »
ONTARIO »
PEPPER »
STELLA »
TEKNOFIBRA »

Maia 16

Maia 17

Maia 18

Maia 19

Maia 20

Maia 21

Maia 22

Maia 23

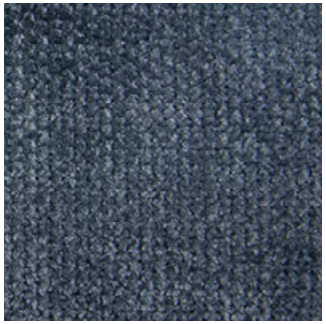
Maia 24

Maia 25

Maia 26

INFORMAZIONI TECNICHE
Technical information - informations techniques - technische Informationen

COMPOSIZIONE *Composition - Composition - Zusammensetzung*

PESO *Weight- poids - Gewicht*

MARTINDALE

MANUTENZIONE
Maintenance - entretien- Wartung

« Home

TESSUTO

Fabric - Tissu - Stoffe

CAT.|KAT. B

Martin 304

Martin 400

Martin 401

Martin 402

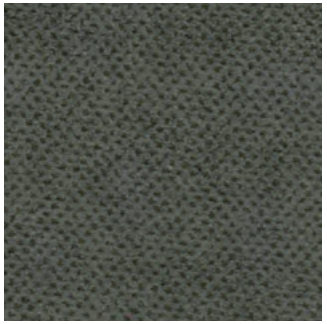

Martin 600

Martin 603

Martin 702

Martin 707

APP »
BALI »
BALTIMORA »
BON BON »
DREAM »
FRIDA »
MAIA »
MARTIN
ONTARIO »
PEPPER »
STELLA »
TEKNOFIBRA »

« Home

INFORMAZIONI TECNICHE
Technical information - informations techniques - technische Informationen

COMPOSIZIONE *Composition - Composition - Zusammensetzung*	100% Polyestere
PESO *Weight- poids - Gewicht*	250 gr/ml
MARTINDALE	25.000

MANUTENZIONE
Maintenance - entretien - Wartung

- Lavaggio a macchina a 30°
- Non candeggiare
- Non in asciugatrice
- Stirare a bassa temperatura
- Utilizzabile qualsiasi solvente eccetto tricloroetilene

APP »
BALI »
BALTIMORA »
BON BON »
DREAM »
FRIDA »
MAIA »
MARTIN »
ONTARIO
PEPPER »
STELLA »
TEKNOFIBRA »

« Home

TESSUTO
Fabric - Tissu - Stoffe

CAT.|KAT. B

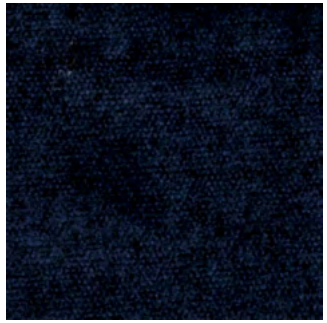
Ontario 81

Ontario 91

Ontario 92

Ontario 94

Ontario 96

INFORMAZIONI TECNICHE 100% Polyestere
Technical information - informations techniques - technische Informationen
250 gr/ml

COMPOSIZIONE *Composition - Composition - Zusammensetzung*

PESO *Weight- poids - Gewicht* 25.000

MARTINDALE

MANUTENZIONE
Maintenance - entretien - Wartung

- Lavaggio a secco
- Non in asciugatrice
- Stirare a bassa temperatura
- Utilizzabile qualsiasi solvente eccetto tricloroetilene

TESSUTO
Fabric - Tissu - Stoffe

CAT.|KAT. B

Pepper 07

Pepper 12

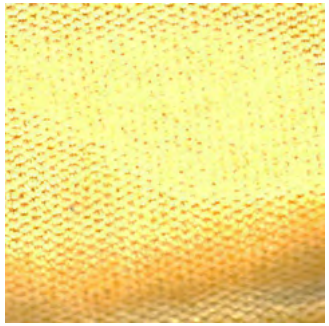
Pepper 28

Pepper 37

Pepper 42

Pepper 56

Pepper 57

Pepper 59

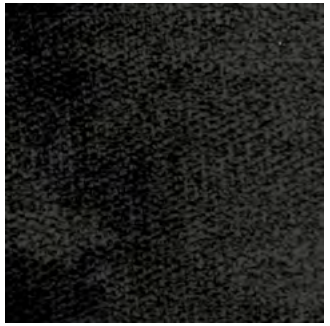
Pepper 64

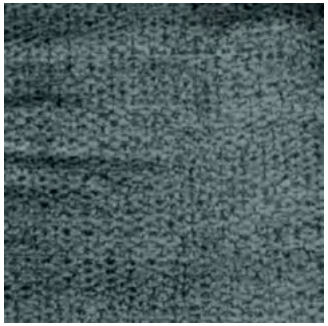
Pepper 66

Pepper 561

APP »
BALI »
BALTIMORA »
BON BON »
DREAM »
FRIDA »
MAIA »
MARTIN »
ONTARIO »
PEPPER
STELLA »
TEKNOFIBRA »

« Home

INFORMAZIONI TECNICHE
Technical information - informations techniques - technische Informationen

COMPOSIZIONE *Composition - Composition - Zusammensetzung*	88% Polyestere -12% Poliamide
PESO *Weight- poids - Gewicht*	390 gr/ml
MARTINDALE	50.000

MANUTENZIONE
Maintenance - entretien- Wartung

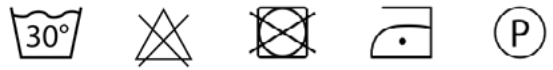

TESSUTO
Fabric - Tissu - Stoffe

CAT.|KAT. B

APP »
BALI »
BALTIMORA »
BON BON »
DREAM »
FRIDA »
MAIA »
MARTIN »
ONTARIO »
PEPPER »
STELLA
TEKNOFIBRA »

Stella 01

Stella 02

Stella 03

Stella 04

Stella 05

Stella 06

Stella 07

Stella 08

Stella 09

Stella 10

Stella 11

Stella 12

Stella 13

Stella 14

Stella 15

INFORMAZIONI TECNICHE
Technical information - informations techniques - technische Informationen

COMPOSIZIONE *Composition - Composition - Zusammensetzung*	72% (93% PVC -7 PU)
PESO *Weight- poids - Gewicht*	580 + -5% gr/ml
MARTINDALE	>100.000

MANUTENZIONE
Maintenance - entretien- Wartung

« Home

TESSUTO
Fabric - Tissu - Stoffe

CAT.|KAT. B

APP »
BALI »
BALTIMORA »
BON BON »
DREAM »
FRIDA »
MAIA »
MARTIN »
ONTARIO »
PEPPER »
STELLA
TEKNOFIBRA »

Stella 16

Stella 17

Stella 18

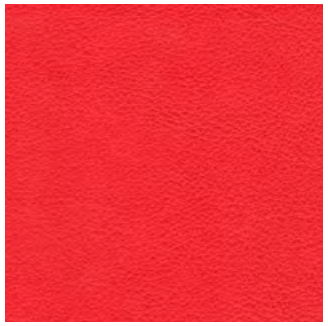
Stella 19

Stella 20

Stella 21

Stella 22

Stella 23

Stella 24

Stella 25

Stella 26

Stella 27

Stella 28

Stella 29

Stella 30

INFORMAZIONI TECNICHE
Technical information - informations techniques - technische Informationen

COMPOSIZIONE *Composition - Composition - Zusammensetzung*	72% (93% PVC -7 PU)
PESO *Weight- poids - Gewicht*	580 + -5% gr/ml
MARTINDALE	>100.000

MANUTENZIONE
Maintenance - entretien- Wartung

« Home

TESSUTO
Fabric - Tissu - Stoffe

CAT.|KAT. B

APP »
BALI »
BALTIMORA »
BON BON »
DREAM »
FRIDA »
MAIA »
MARTIN »
ONTARIO »
PEPPER »
STELLA »
TEKNOFIBRA

« Home

Teknofibra 01

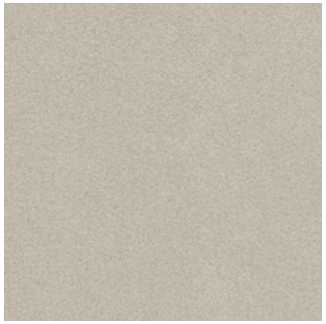
Teknofibra 02

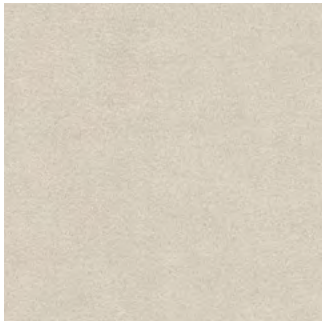
Teknofibra 03

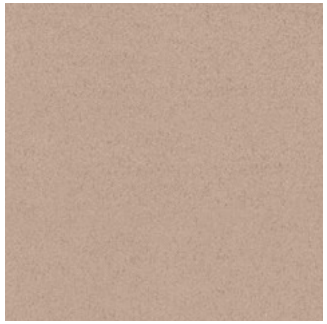
Teknofibra 04

Teknofibra 05

Teknofibra 06

Teknofibra 07

Teknofibra 08

Teknofibra 10

Teknofibra 11

Teknofibra 12

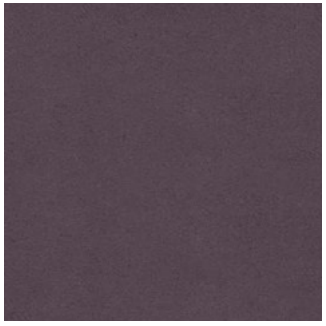
Teknofibra 14

Teknofibra 16

Teknofibra 17

Teknofibra 18

INFORMAZIONI TECNICHE
Technical information - informations techniques - technische Informationen

COMPOSIZIONE *Composition - Composition - Zusammensetzung*	100% Polyestere
PESO *Weight- poids - Gewicht*	55 + -5% gr/ml
MARTINDALE	>50.000

MANUTENZIONE
Maintenance - entretien- Wartung

TESSUTO
Fabric - Tissu - Stoffe

CAT.|KAT. B

APP »
BALI »
BALTIMORA »
BON BON »
DREAM »
FRIDA »
MAIA »
MARTIN »
ONTARIO »
PEPPER »
STELLA »
TEKNOFIBRA

« Home

Teknofibra 20

Teknofibra 21

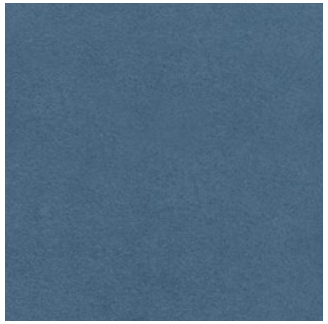
Teknofibra 22

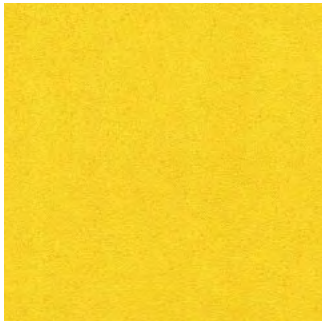
Teknofibra 24

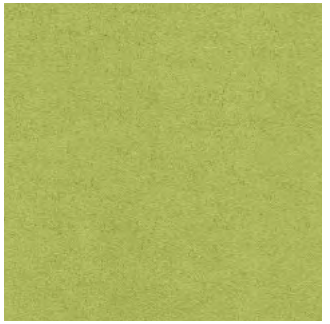
Teknofibra 25

Teknofibra 26

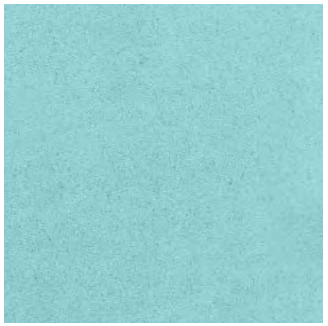
Teknofibra 27

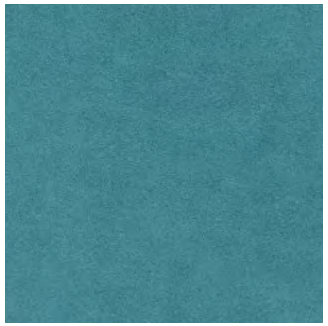
Teknofibra 28

Teknofibra 30

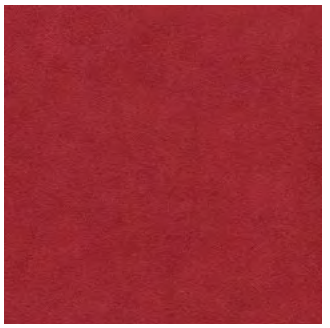
Teknofibra 31

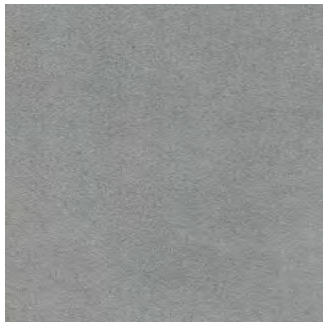
Teknofibra 32

Teknofibra 33

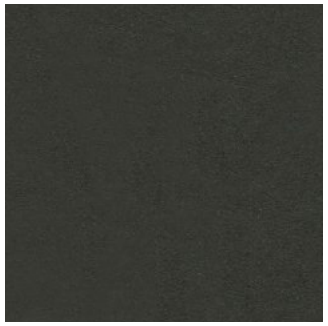
Teknofibra 34

INFORMAZIONI TECNICHE
Technical information - informations techniques - technische Informationen

COMPOSIZIONE *Composition - Composition - Zusammensetzung*	100% Polyestere
PESO *Weight- poids - Gewicht*	55 + -5% gr/ml
MARTINDALE	>50.000

MANUTENZIONE
Maintenance - entretien- Wartung

FAMILY BEDDING
CONTEMPORARY LIVING

TESSUTO

Fabric - Tissu - Stoffe

CANBERRA »

CARACAS »

COCÒ »

COMO »

COPACABANA »

DALÌ »

LIMA »

LORY »

MONET »

RIO »

SMACK »

SPOLETO »

TIP TAP »

VAN GOGH »

« Home

C

CAT.|KAT.

Selezione di rivestimenti per divani letto e poltrone di categoria C. Tessuti a tinte unite o melange, con armature complesse e raffinate, realizzati in vari filati tra cui poliestere, lino, cotone, grammatura media pesante, con o senza trattamenti antimacchia.

Selection of covers for sofa beds and armchairs category C. Fabrics in solid or melange colors, with complex and refined armor, made of various yarns including polyester, linen, cotton, heavy weight, with or without stain-resistant treatments.

Choix de housses pour canapés-lits et fauteuils catégorie C. Tissus aux couleurs unies ou mélangées, avec armure complexe et raffinée, faite de divers fils, y compris polyester, lin, coton, poids lourd, avec ou sans traitements anti-taches.

Auswahl an Bezügen für Schlafsofas und Sessel Kategorie C. Stoffe in festen oder melierten Farben, mit komplexen und raffinierten Rüstungen, aus verschiedenen Garnen wie Polyester, Leinen, Baumwolle, schweres Gewicht, mit oder ohne schmutzabweisende Behandlungen.

FAMILY BEDDING
CONTEMPORARY LIVING

CANBERRA

CARACAS »

COCÒ »

COMO »

COPACABANA »

DALÌ »

LIMA »

LORY »

MONET »

RIO »

SMACK »

SPOLETO »

TIP TAP »

VAN GOGH »

« Home

TESSUTO

Fabric - Tissu - Stoffe

CAT.|KAT. C

Canberra 9502

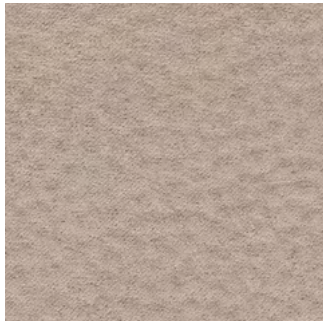

Canberra 9611

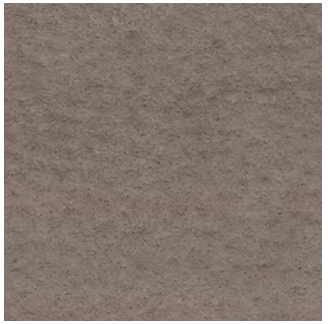

Canberra 9811

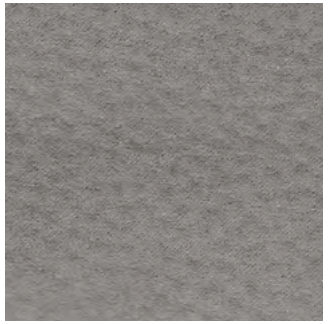

Canberra 9852

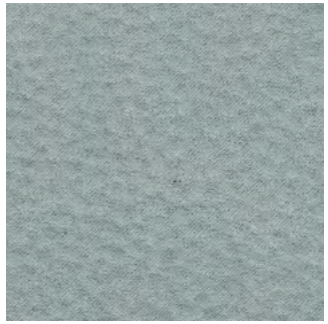

Canberra 9909

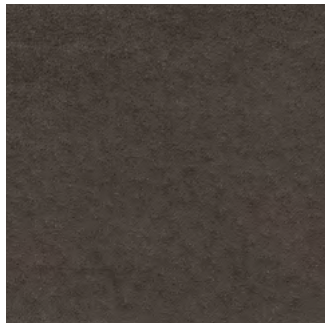

Canberra 9981

INFORMAZIONI TECNICHE
Technical information - informations techniques - technische Informationen

COMPOSIZIONE *Composition - Composition - Zusammensetzung*	88% Polyestere - 12% Poliamide
PESO *Weight- poids - Gewicht*	390 gr/ml
MARTINDALE	50.000

MANUTENZIONE
Maintenance - entretien- Wartung

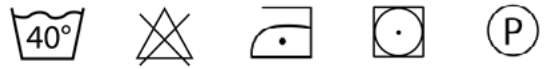

CANBERRA »
CARACAS
COCÒ »
COMO »
COPACABANA »
DALÌ »
LIMA »
LORY »
MONET »
RIO »
SMACK »
SPOLETO »
TIP TAP »
VAN GOGH »

« Home

TESSUTO
Fabric - Tissu - Stoffe

CAT.|KAT. C

Caracas 13

Carcas 15

Caracas 27

Caracas 42

Caracas 60

Caracas 84

Caracas 64

INFORMAZIONI TECNICHE
Technical information - informations techniques - technische Informationen

COMPOSIZIONE *Composition - Composition - Zusammensetzung*	100% PL
PESO *Weight- poids - Gewicht*	650 gr/ml
MARTINDALE	40.000

MANUTENZIONE
Maintenance - entretien- Wartung

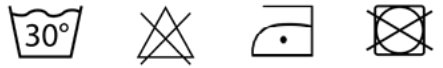

CANBERRA »
CARACAS »
COCÒ
COMO »
COPACABANA »
DALÌ »
LIMA »
LORY »
MONET »
RIO »
SMACK »
SPOLETO »
TIP TAP »
VAN GOGH »

« Home

TESSUTO

Fabric - Tissu - Stoffe

CAT.|KAT. C

Cocò 100

Cocò 301

Cocò 600

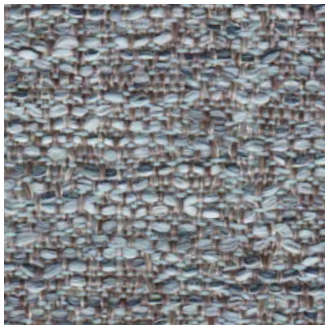
Cocò 700

Cocò 701

INFORMAZIONI TECNICHE
Technical information - informations techniques - technische Informationen

COMPOSIZIONE *Composition - Composition - Zusammensetzung*	100% cotone
PESO *Weight- poids - Gewicht*	560 gr/mq
MARTINDALE	25.000

MANUTENZIONE
Maintenance - entretien- Wartung

CANBERRA »
CARACAS »
COCÒ »
COMO
COPACABANA »
DALÌ »
LIMA »
LORY »
MONET »
RIO »
SMACK »
SPOLETO »
TIP TAP »
VAN GOGH »

« Home

TESSUTO

Fabric - Tissu - Stoffe

CAT.|KAT. C

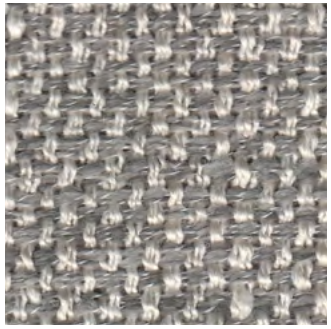
Como 02

Como 05

Como 14

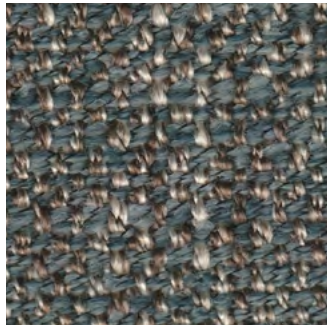
Como 16

Como 17

Como 20

Como 21

Como 130

Como 205

Como 622

INFORMAZIONI TECNICHE
Technical information - informations techniques - technische Informationen

COMPOSIZIONE *Composition - Composition - Zusammensetzung*	70% polyestere - 30% acrilico
PESO *Weight- poids - Gewicht*	670 gr/mq
MARTINDALE	

MANUTENZIONE
Maintenance - entretien- Wartung

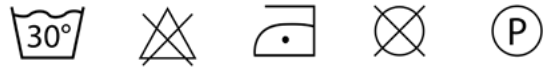

CANBERRA »
CARACAS »
COCÒ »
COMO »
COPACABANA
DALÌ »
LIMA »
LORY »
MONET »
RIO »
SMACK »
SPOLETO »
TIP TAP »
VAN GOGH »

« Home

TESSUTO

Fabric - Tissu - Stoffe

CAT.|KAT. C

Copacabana 02

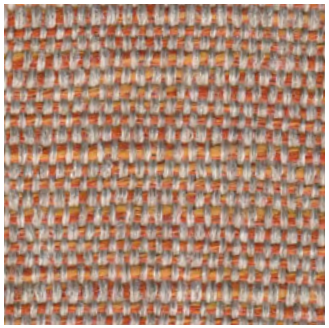
Copacabana 08

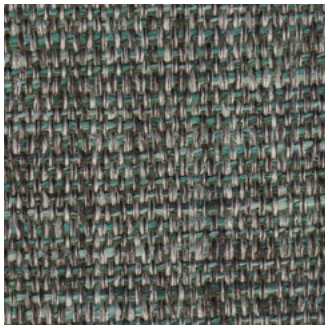
Copacabana 16

Copacabana 17

Copacabana 21

Copacabana 22

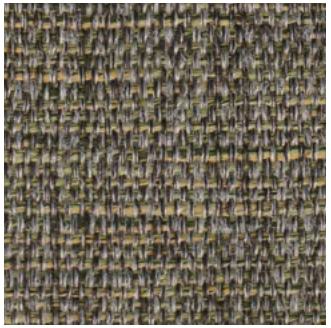
Copacabana 24

Copacabana 26

Copacabana 103

Copacabana105

Copacabana 205

INFORMAZIONI TECNICHE

Technical information - informations techniques - technische Informationen

COMPOSIZIONE *Composition - Composition - Zusammensetzung*	58% polyestere - 42% acetato
PESO *Weight- poids - Gewicht*	490 gr/mq
MARTINDALE	

MANUTENZIONE

Maintenance - entretien- Wartung

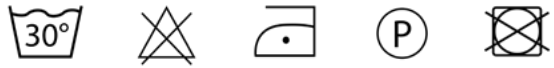

TESSUTO

Fabric - Tissu - Stoffe

CAT.|KAT. C

CANBERRA »
CARACAS »
COCÒ »
COMO »
COPACABANA »
DALÌ
LIMA »
LORY »
MONET »
RIO »
SMACK »
SPOLETO »
TIP TAP »
VAN GOGH »

Dalì 05

Dalì 07

Dalì 08

Dalì 15

Dalì 47

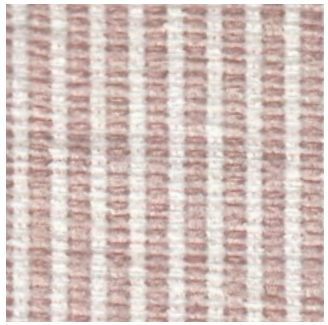
Dalì 801

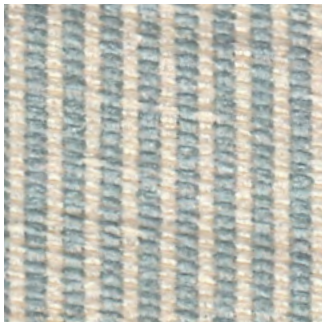
Dalì 802

Dalì 803

INFORMAZIONI TECNICHE
Technical information - informations techniques - technische Informationen

COMPOSIZIONE *Composition - Composition - Zusammensetzung*

PESO *Weight- poids - Gewicht*

MARTINDALE

MANUTENZIONE
Maintenance - entretien- Wartung

« Home

TESSUTO
Fabric - Tissu - Stoffe

CAT.|KAT. C

CANBERRA »
CARACAS »
COCÒ »
COMO »
COPACABANA »
DALÌ »
LIMA
LORY »
MONET »
RIO »
SMACK »
SPOLETO »
TIP TAP »
VAN GOGH »

Lima 01

Lima 02

Lima 03

Lima 04

Lima 05

Lima 06

Lima 07

Lima 08

Lima 09

Lima 10

Lima 11

Lima 12

Lima 13

Lima 14

Lima 15

INFORMAZIONI TECNICHE
Technical information - informations techniques - technische Informationen

COMPOSIZIONE *Composition - Composition - Zusammensetzung*	90% PL - 10% Rayon
PESO *Weight- poids - Gewicht*	650 gr
MARTINDALE	>40.000

MANUTENZIONE
Maintenance - entretien- Wartung

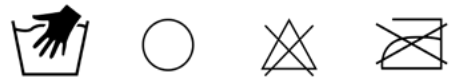

« Home

TESSUTO
Fabric - Tissu - Stoffe

CAT.|KAT. C

CANBERRA »
CARACAS »
COCÒ »
COMO »
COPACABANA »
DALÌ »
LIMA
LORY »
MONET »
RIO »
SMACK »
SPOLETO »
TIP TAP »
VAN GOGH »

« Home

Lima 16

Lima 17

Lima 18

Lima 19

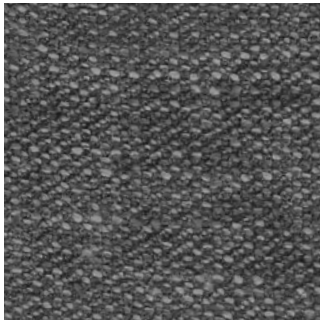
Lima 20

Lima 21

INFORMAZIONI TECNICHE
Technical information - informations techniques - technische Informationen

COMPOSIZIONE *Composition - Composition - Zusammensetzung*	90% PL - 10% Rayon
PESO *Weight- poids - Gewicht*	650 gr
MARTINDALE	>40.000

MANUTENZIONE
Maintenance - entretien- Wartung

TESSUTO

Fabric - Tissu - Stoffe

CAT.|KAT. C

Lory 28

Lory 39

Lory 46

Lory 47

Lory 160

CANBERRA »
CARACAS »
COCÒ »
COMO »
COPACABANA »
DALÌ »
LIMA »
LORY
MONET »
RIO »
SMACK »
SPOLETO »
TIP TAP »
VAN GOGH »

« Home

INFORMAZIONI TECNICHE
Technical information - informations techniques - technische Informationen

COMPOSIZIONE *Composition - Composition - Zusammensetzung*

PESO *Weight- poids - Gewicht*

MARTINDALE

MANUTENZIONE
Maintenance - entretien- Wartung

TESSUTO

Fabric - Tissu - Stoffe

CAT.|KAT. C

CANBERRA »
CARACAS »
COCÒ »
COMO »
COPACABANA »
DALÌ »
LIMA »
LORY »
MONET
RIO »
SMACK »
SPOLETO »
TIP TAP »
VAN GOGH »

Monet 08

Monet 15

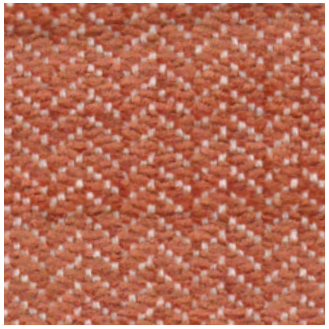
Monet 800

Monet 801

Monet 802

INFORMAZIONI TECNICHE
Technical information - informations techniques - technische Informationen

COMPOSIZIONE *Composition - Composition - Zusammensetzung*	90% PL - 10% Rayon
PESO *Weight- poids - Gewicht*	650 gr
MARTINDALE	>40.000

MANUTENZIONE
Maintenance - entretien- Wartung

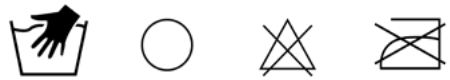

« Home

CANBERRA »
CARACAS »
COCÒ »
COMO »
COPACABANA »
DALÌ »
LIMA »
LORY »
MONET »
RIO
SMACK »
SPOLETO »
TIP TAP »
VAN GOGH »

« Home

TESSUTO

Fabric - Tissu - Stoffe

CAT.|KAT. C

Rio 01

Rio 03

Rio 11

Rio 13

Rio 14

Rio 17

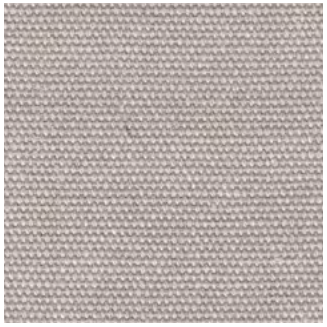
Rio 34

Rio 84

Rio 606

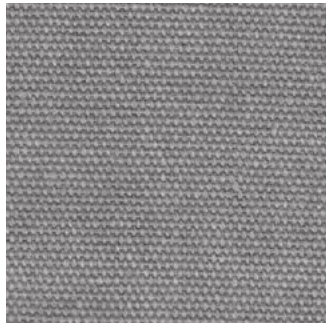
Rio 804

Rio 806

INFORMAZIONI TECNICHE
Technical information - informations techniques - technische Informationen

COMPOSIZIONE *Composition - Composition - Zusammensetzung*

PESO *Weight- poids - Gewicht*

MARTINDALE

MANUTENZIONE
Maintenance - entretien- Wartung

TESSUTO

Fabric - Tissu - Stoffe

CAT.|KAT. C

CANBERRA »
CARACAS »
COCÒ »
COMO »
COPACABANA »
DALÌ »
LIMA »
LORY »
MONET »
RIO »
SMACK
SPOLETO »
TIP TAP »
VAN GOGH »

« Home

Smack 37

Smack 500

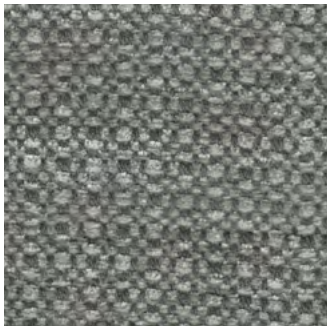
Smack 501

Smack 800

INFORMAZIONI TECNICHE
Technical information - informations techniques - technische Informationen

COMPOSIZIONE *Composition - Composition - Zusammensetzung*

PESO *Weight- poids - Gewicht*

MARTINDALE

MANUTENZIONE
Maintenance - entretien- Wartung

TESSUTO

Fabric - Tissu - Stoffe

CAT.|KAT. C

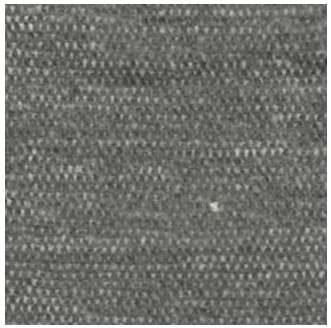

Spoleto 05

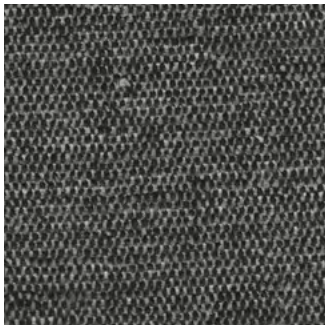

Spoleto 07

Spoleto 15

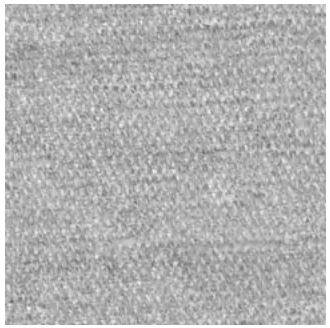

Spoleto 37

Spoleto 39

Spoleto 47

CANBERRA »
CARACAS »
COCÒ »
COMO »
COPACABANA »
DALÌ »
LIMA »
LORY »
MONET »
RIO »
SMACK »
SPOLETO
TIP TAP »
VAN GOGH »

« Home

INFORMAZIONI TECNICHE
Technical information - informations techniques - technische Informationen

COMPOSIZIONE *Composition - Composition - Zusammensetzung*

PESO *Weight- poids - Gewicht*

MARTINDALE

MANUTENZIONE
Maintenance - entretien- Wartung

TESSUTO
Fabric - Tissu - Stoffe

CANBERRA »
CARACAS »
COCÒ »
COMO »
COPACABANA »
DALÌ »
LIMA »
LORY »
MONET »
RIO »
SMACK »
SPOLETO »
TIP TAP
VAN GOGH »

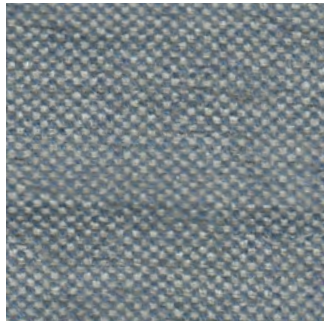
Tip Tap 02

Tip Tap 08

Tip Tap 28

Tip Tap 39

Tip Tap 47

Tip Tap 174

Tip Tap 175

Tip Tap 370

Tip Tap 391

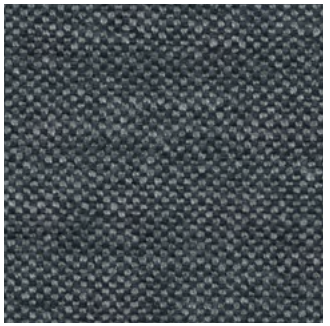
Tip Tap 460

Tip Tap 470

Tip Tap 471

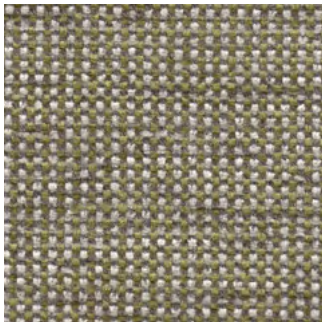
Tip Tap 472

Tip Tap 501

Tip Tap 700

INFORMAZIONI TECNICHE
Technical information - informations techniques - technische Informationen

COMPOSIZIONE *Composition - Composition - Zusammensetzung*

PESO *Weight- poids - Gewicht*

MARTINDALE

MANUTENZIONE
Maintenance - entretien- Wartung

« Home

TESSUTO
Fabric - Tissu - Stoffe

CAT.|KAT. C

CANBERRA »
CARACAS »
COCÒ »
COMO »
COPACABANA »
DALÌ »
LIMA »
LORY »
MONET »
RIO »
SMACK »
SPOLETO »
TIP TAP
VAN GOGH »

Tip Tap 801

Tip Tap 805

Tip Tap 806

Tip Tap 808

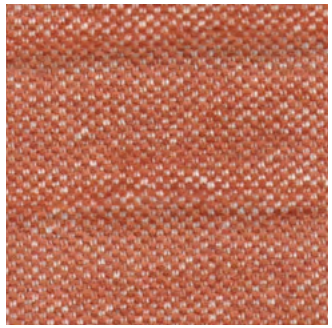
Tip Tap 809

INFORMAZIONI TECNICHE
Technical information - informations techniques - technische Informationen

COMPOSIZIONE *Composition - Composition - Zusammensetzung*

PESO *Weight- poids - Gewicht*

MARTINDALE

MANUTENZIONE
Maintenance - entretien- Wartung

« Home

CANBERRA »
CARACAS »
COCÒ »
COMO »
COPACABANA »
DALÌ »
LIMA »
LORY »
MONET »
RIO »
SMACK »
SPOLETO »
TIP TAP »
VAN GOGH

« Home

TESSUTO

Fabric - Tissu - Stoffe

CAT.|KAT. C

Van Gogh 05

Van Gogh 08

Van Gogh 15

Van Gogh 39

Van Gogh 57

Van Gogh 390

Van Gogh 800

Van Gogh 801

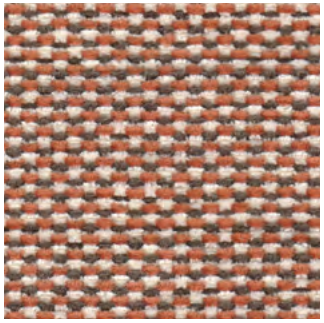
Van Gogh 802

INFORMAZIONI TECNICHE
Technical information - informations techniques - technische Informationen

COMPOSIZIONE *Composition - Composition - Zusammensetzung*

PESO *Weight- poids - Gewicht*

MARTINDALE

MANUTENZIONE
Maintenance - entretien- Wartung

FAMILY BEDDING
CONTEMPORARY LIVING

BAHIA »

BAKU »

BANGKOK »

BARCELLONA »

BASILEA »

BASTIA »

BELFAST »

BELLAGIO »

BERLINO »

BERNA »

BILBAO »

BOLOGNA »

BONIFACIO »

BOSTON »

BRUXELLS »

BUCHAREST »

BUENOS AIRES »

« Home

TESSUTO

Fabric - Tissu - Stoffe

CAT.|KAT.

B

Bag

Selezione di rivestimenti per divani letto e poltrone di categoria B. Tessuti a tinte unite o melange, realizzati in vari filati tra cui poliestere, polipropilene, cotone, grammatura media pesante, con trattamenti anti-macchia e idrorepellenti.

Selection of covers for sofa beds and armchairs category B. Fabrics in solid or melange colors, made of various yarns including polyester, polypropylene, cotton, heavy weight medium, with stain and water repellent treatments.

Sélection de housses pour canapés-lits et fauteuils de catégorie B. Tissus en couleurs unies ou mélangées, faits de divers fils, y compris polyester, polypropylène, coton, poids moyen lourd, avec des traitements anti-taches et hydrofuges.

Auswahl an Bezügen für Schlafsofas und Sessel Kategorie B. Stoffe in Fest- oder Melange-Farben, aus verschiedenen Garnen, einschließlich Polyester, Polypropylen, Baumwolle, schweres Medium, mit Flecken- und wasserabweisenden Behandlungen.

BAHIA

BAKU »

BANGKOK »

BARCELLONA »

BASILEA »

BASTIA »

BELFAST »

BELLAGIO »

BERLINO »

BERNA »

BILBAO »

BOLOGNA »

BONIFACIO »

BOSTON »

BRUXELLS »

BUCHAREST »

BUENOS AIRES »

« Home

TESSUTO

Fabric - Tissu - Stoffe

CAT.|KAT. B Bag

Bahia 01

Bahia 03

Bahia 05

Bahia 06

Bahia 09

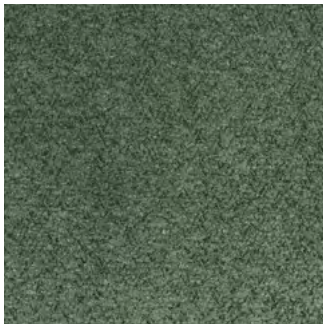

Bahia 11

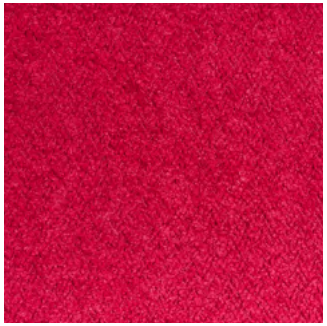

Bahia 16

Bahia 21

INFORMAZIONI TECNICHE
Technical information - informations techniques - technische Informationen

COMPOSIZIONE *Composition - Composition - Zusammensetzung*	100% PES
PESO *Weight- poids - Gewicht*	550 g/m2
MARTINDALE	>100 000

MANUTENZIONE
Maintenance - entretien- Wartung

BAHIA»

BAKU

BANGKOK »

BARCELLONA »

BASILEA »

BASTIA »

BELFAST »

BELLAGIO »

BERLINO »

BERNA »

BILBAO »

BOLOGNA »

BONIFACIO »

BOSTON »

BRUXELLS »

BUCHAREST »

BUENOS AIRES »

« Home

TESSUTO

Fabric - Tissu - Stoffe

CAT.|KAT. B Bag

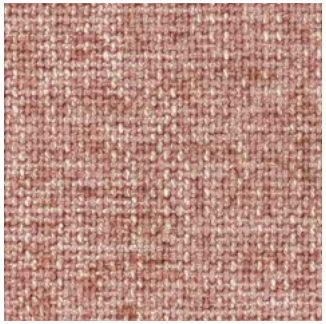
Baku 02

Baku 04

Baku 08

Baku 10

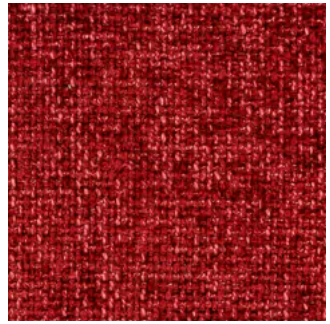
Baku 11

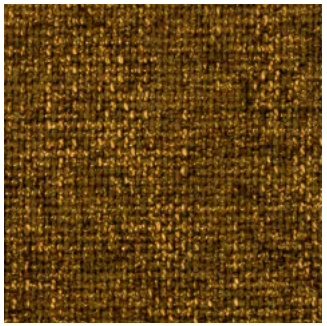
Baku 14

Baku 15

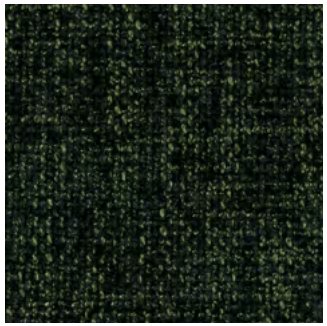
Baku 16

Baku 17

Baku 19

Baku 21

INFORMAZIONI TECNICHE
Technical information - informations techniques - technische Informationen

COMPOSIZIONE *Composition - Composition - Zusammensetzung*	100% PES
PESO *Weight- poids - Gewicht*	500 g/m2
MARTINDALE	>100 000

MANUTENZIONE
Maintenance - entretien- Wartung

BAHIA»

BAKU »

BANGKOK

BARCELLONA »

BASILEA »

BASTIA »

BELFAST »

BELLAGIO »

BERLINO »

BERNA »

BILBAO »

BOLOGNA »

BONIFACIO »

BOSTON »

BRUXELLS »

BUCHAREST »

BUENOS AIRES »

« Home

TESSUTO

Fabric - Tissu - Stoffe

CAT.|KAT. B Bag

Bangkok 01

Bangkok 05

Bangkok 20

Bangkok 70

INFORMAZIONI TECNICHE
Technical information - informations techniques - technische Informationen

COMPOSIZIONE *Composition - Composition - Zusammensetzung*	100% PES
PESO *Weight- poids - Gewicht*	520 g/m2
MARTINDALE	>35000

MANUTENZIONE
Maintenance - entretien- Wartung

BAHIA»
BAKU »
BANGKOK »
BARCELLONA
BASILEA »
BASTIA »
BELFAST »
BELLAGIO »
BERLINO »
BERNA »
BILBAO »
BOLOGNA »
BONIFACIO »
BOSTON »
BRUXELLS »
BUCHAREST »
BUENOS AIRES »

« Home

TESSUTO

Fabric - Tissu - Stoffe

CAT.|KAT. B Bag

Barcellona 01

Barcellona 02

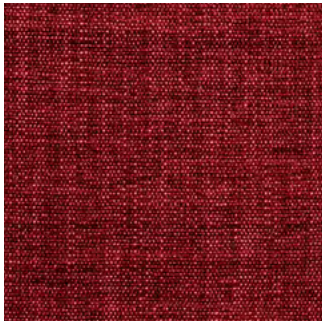
Barcellona 10

Barcellona 19

Barcellona 21

Barcellona 23

Barcellona 27

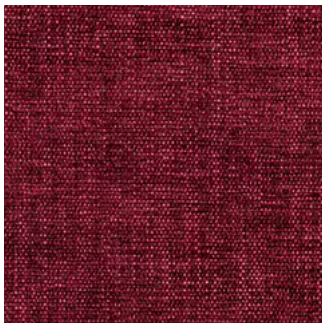
Barcellona 80

Barcellona 100

Barcellona 107

Barcellona 130

Barcellona 200

Barcellona 615

INFORMAZIONI TECNICHE
Technical information - informations techniques - technische Informationen

COMPOSIZIONE *Composition - Composition - Zusammensetzung*	100% PL
PESO *Weight- poids - Gewicht*	400 g/m2
MARTINDALE	50000

MANUTENZIONE
Maintenance - entretien- Wartung

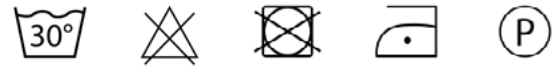

BAHIA»
BAKU »
BANGKOK »
BARCELLONA »
BASILEA
BASTIA »
BELFAST »
BELLAGIO »
BERLINO »
BERNA »
BILBAO »
BOLOGNA »
BONIFACIO »
BOSTON »
BRUXELLS »
BUCHAREST »
BUENOS AIRES »

« Home

TESSUTO

Fabric - Tissu - Stoffe

CAT.|KAT. B Bag

Basilea 05

Basilea 14

Basilea 18

Basilea 22

Basilea 28

Basilea 29

Basilea 30

Basilea 32

Basilea 34

Basilea 35

Basilea 45

Basilea 74

INFORMAZIONI TECNICHE
Technical information - informations techniques - technische Informationen

COMPOSIZIONE *Composition - Composition - Zusammensetzung*	100% PL
PESO *Weight- poids - Gewicht*	440 g/m2
MARTINDALE	≥50.000

MANUTENZIONE
Maintenance - entretien- Wartung

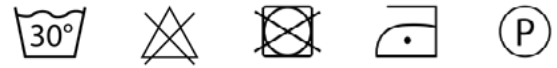

BAHIA»
BAKU »
BANGKOK »
BARCELLONA »
BASILEA »
BASTIA
BELFAST »
BELLAGIO »
BERLINO »
BERNA »
BILBAO »
BOLOGNA »
BONIFACIO »
BOSTON »
BRUXELLS »
BUCHAREST »
BUENOS AIRES »

« Home

TESSUTO

Fabric - Tissu - Stoffe

CAT.|KAT. B Bag

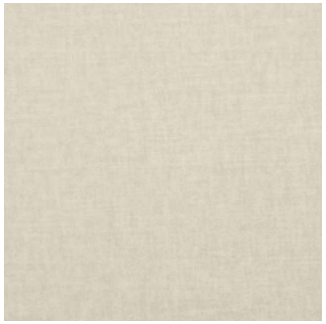
Bastia 02

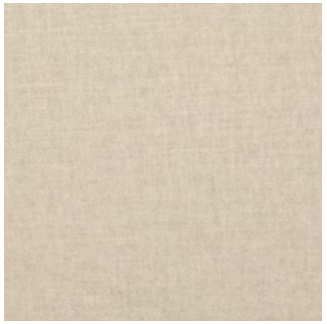
Bastia 03

Bastia 05

Bastia 07

Bastia 08

Bastia 10

Bastia 12

Bastia 17

Bastia 20

Bastia 21

Bastia 22

INFORMAZIONI TECNICHE
Technical information - informations techniques - technische Informationen

COMPOSIZIONE *Composition - Composition - Zusammensetzung*	100% Polyester
PESO *Weight- poids - Gewicht*	350 g/m2
MARTINDALE	45 000

MANUTENZIONE
Maintenance - entretien- Wartung

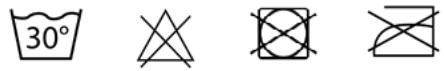

BAHIA»
BAKU »
BANGKOK »
BARCELLONA »
BASILEA »
BASTIA »
BELFAST
BELLAGIO »
BERLINO »
BERNA »
BILBAO »
BOLOGNA »
BONIFACIO »
BOSTON »
BRUXELLS »
BUCHAREST »
BUENOS AIRES »

« Home

TESSUTO

Fabric - Tissu - Stoffe

CAT.|KAT. B Bag

Belfast 02

Belfast 03

Belfast 07

Belfast 08

Belfast 09

Belfast 10

Belfast 11

Belfast 14

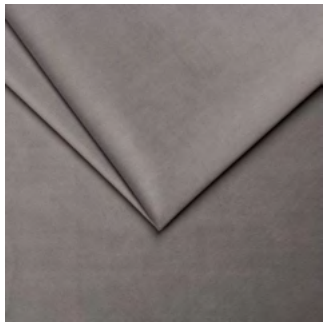
Belfast 15

Belfast 18

Belfast 20

Belfast 33

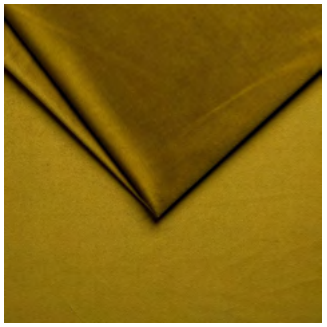
Belfast 34

Belfast 37

INFORMAZIONI TECNICHE
Technical information - informations techniques - technische Informationen

COMPOSIZIONE *Composition - Composition - Zusammensetzung*	100% PL
PESO *Weight- poids - Gewicht*	440 g/m2
MARTINDALE	≥50.000

MANUTENZIONE
Maintenance - entretien- Wartung

BAHIA»
BAKU »
BANGKOK »
BARCELLONA »
BASILEA »
BASTIA »
BELFAST »
BELLAGIO
BERLINO »
BERNA »
BILBAO »
BOLOGNA »
BONIFACIO »
BOSTON »
BRUXELLS »
BUCHAREST »
BUENOS AIRES »

« Home

TESSUTO

Fabric - Tissu - Stoffe

CAT.|KAT. B Bag

Bellagio
tigrato 01

Bellagio
damascato 01

Bellagio
damascato 02

Bellagio
damascato 03

Bellagio
damascato 05

Bellagio
scozzese 02

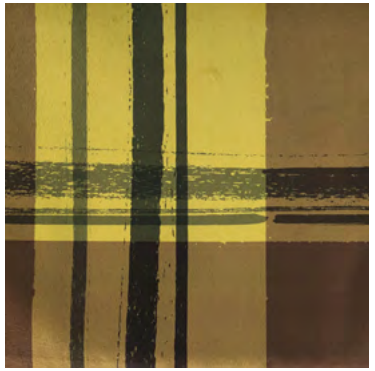

Bellagio
scozzese 03

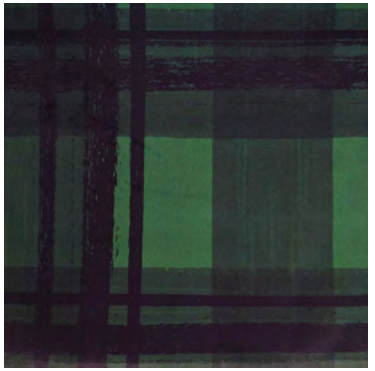

Bellagio
scozzese 04

INFORMAZIONI TECNICHE
Technical information - informations techniques - technische Informationen

COMPOSIZIONE *Composition - Composition - Zusammensetzung*	100% PL
PESO *Weight- poids - Gewicht*	370 g/m2
MARTINDALE	100.000

MANUTENZIONE
Maintenance - entretien- Wartung

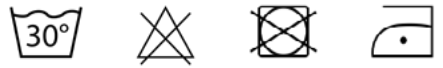

BAHIA»
BAKU »
BANGKOK »
BARCELLONA »
BASILEA »
BASTIA »
BELFAST »
BELLAGIO »
BERLINO
BERNA »
BILBAO »
BOLOGNA »
BONIFACIO »
BOSTON »
BRUXELLS »
BUCHAREST »
BUENOS AIRES »

« Home

TESSUTO

Fabric - Tissu - Stoffe

CAT.|KAT. B Bag

Berlino 70

Berlino 85

INFORMAZIONI TECNICHE
Technical information - informations techniques - technische Informationen

COMPOSIZIONE *Composition - Composition - Zusammensetzung*	95% PES 5%LI
PESO *Weight- poids - Gewicht*	5300g/m2
MARTINDALE	≥35000

MANUTENZIONE
Maintenance - entretien- Wartung

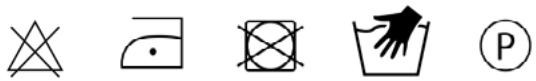

BAHIA»
BAKU »
BANGKOK »
BARCELLONA »
BASILEA »
BASTIA »
BELFAST »
BELLAGIO »
BERLINO »
BERNA
BILBAO »
BOLOGNA »
BONIFACIO »
BOSTON »
BRUXELLS »
BUCHAREST »
BUENOS AIRES »

« Home

TESSUTO

Fabric - Tissu - Stoffe

CAT.|KAT. B Bag

Berna 01

Berna 02

Berna 05

Berna 06

Berna 07

Berna 09

Berna 10

Berna 11

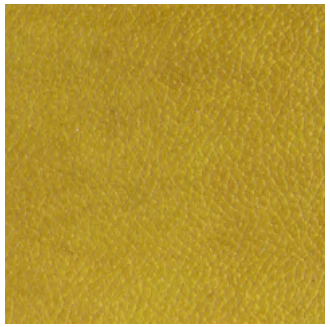
Berna 12

Berna 13

Berna 14

Berna 15

Berna 16

Berna 17

Berna 18

INFORMAZIONI TECNICHE
Technical information - informations techniques - technische Informationen

COMPOSIZIONE *Composition - Composition - Zusammensetzung*	100 % PL
PESO *Weight- poids - Gewicht*	360g/m2
MARTINDALE	40.000

MANUTENZIONE
Maintenance - entretien- Wartung

BAHIA»
BAKU »
BANGKOK »
BARCELLONA »
BASILEA »
BASTIA »
BELFAST »
BELLAGIO »
BERLINO »
BERNA
BILBAO »
BOLOGNA »
BONIFACIO »
BOSTON »
BRUXELLS »
BUCHAREST »
BUENOS AIRES »

« Home

TESSUTO

Fabric - Tissu - Stoffe

CAT.|KAT. B Bag

Berna 19

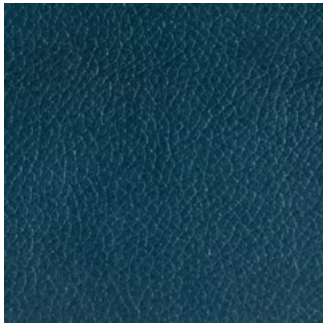

Berna 21

Berna 22

INFORMAZIONI TECNICHE
Technical information - informations techniques - technische Informationen

COMPOSIZIONE *Composition - Composition - Zusammensetzung*	100 % PL
PESO *Weight- poids - Gewicht*	360g/m2
MARTINDALE	40.000

MANUTENZIONE
Maintenance - entretien- Wartung

BAHIA»
BAKU »
BANGKOK »
BARCELLONA »
BASILEA »
BASTIA »
BELFAST »
BELLAGIO »
BERLINO »
BERNA »
BILBAO
BOLOGNA »
BONIFACIO »
BOSTON »
BRUXELLS »
BUCHAREST »
BUENOS AIRES »

« Home

TESSUTO

Fabric - Tissu - Stoffe

CAT.|KAT. B Bag

Bilbao 03

Bilbao 06

Bilbao 48

Bilbao 61

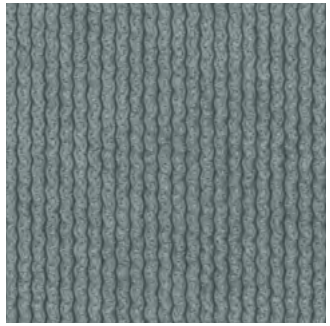

Bilbao 72

Bilbao 77

INFORMAZIONI TECNICHE
Technical information - informations techniques - technische Informationen

COMPOSIZIONE *Composition - Composition - Zusammensetzung*	94% PES 6%NY
PESO *Weight- poids - Gewicht*	330g/m2
MARTINDALE	≥35000

MANUTENZIONE
Maintenance - entretien- Wartung

BAHIA»

BAKU »

BANGKOK »

BARCELLONA »

BASILEA »

BASTIA »

BELFAST »

BELLAGIO »

BERLINO »

BERNA »

BILBAO »

BOLOGNA

BONIFACIO »

BOSTON »

BRUXELLS »

BUCHAREST »

BUENOS AIRES »

« Home

TESSUTO

Fabric - Tissu - Stoffe

CAT.|KAT. B Bag

Bologna 70

INFORMAZIONI TECNICHE
Technical information - informations techniques - technische Informationen

COMPOSIZIONE *Composition - Composition - Zusammensetzung*	49% PES; 29%VI; 12%LI; 11%CO
PESO *Weight- poids - Gewicht*	550g/m2
MARTINDALE	≥35000

MANUTENZIONE
Maintenance - entretien- Wartung

BAHIA»
BAKU »
BANGKOK »
BARCELLONA »
BASILEA »
BASTIA »
BELFAST »
BELLAGIO »
BERLINO »
BERNA »
BILBAO »
BOLOGNA »
BONIFACIO
BOSTON »
BRUXELLS »
BUCHAREST »
BUENOS AIRES »

« Home

TESSUTO

Fabric - Tissu - Stoffe

CAT.|KAT. B Bag

Bonifacio 905

Bonifacio 909

Bonifacio 922

INFORMAZIONI TECNICHE
Technical information - informations techniques - technische Informationen

COMPOSIZIONE *Composition - Composition - Zusammensetzung*	80% CO, 20% PC
PESO *Weight- poids - Gewicht*	645g/m2
MARTINDALE	40.000

MANUTENZIONE
Maintenance - entretien- Wartung

BAHIA»
BAKU »
BANGKOK »
BARCELLONA »
BASILEA »
BASTIA »
BELFAST »
BELLAGIO »
BERLINO »
BERNA »
BILBAO »
BOLOGNA »
BONIFACIO »
BOSTON
BRUXELLS »
BUCHAREST »
BUENOS AIRES »

« Home

TESSUTO

Fabric - Tissu - Stoffe

CAT.|KAT. B Bag

Boston 02

Boston 05

Boston 06

Boston 09

Boston 12

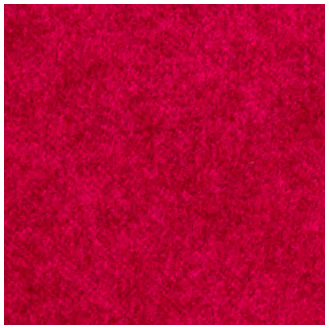
Boston 17

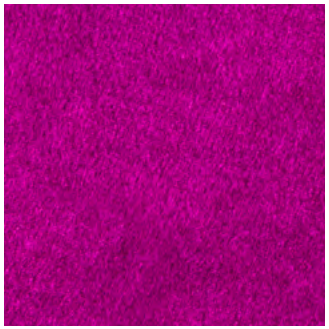
Boston 18

INFORMAZIONI TECNICHE
Technical information - informations techniques - technische Informationen

COMPOSIZIONE *Composition - Composition - Zusammensetzung*	100%PES
PESO *Weight- poids - Gewicht*	370g/m2
MARTINDALE	100.000

MANUTENZIONE
Maintenance - entretien- Wartung

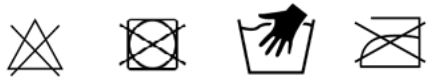

FAMILY BEDDING
CONTEMPORARY LIVING

BAHIA»

BAKU »

BANGKOK »

BARCELLONA »

BASILEA »

BASTIA »

BELFAST »

BELLAGIO »

BERLINO »

BERNA »

BILBAO »

BOLOGNA »

BONIFACIO »

BOSTON »

BRUXELLS

BUCHAREST »

BUENOS AIRES »

« Home

TESSUTO

Fabric - Tissu - Stoffe

CAT.|KAT. B Bag

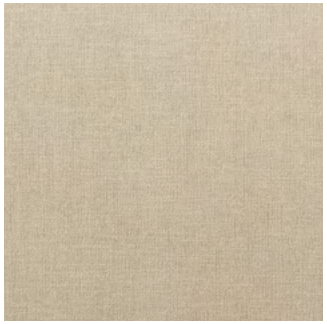

Bruxells 02

Bruxells 04

Bruxells 05

Bruxells 07

Bruxells 09

Bruxells 10

Bruxells 11

Bruxells 12

Bruxells 13

Bruxells 14

Bruxells 15

Bruxells 16

INFORMAZIONI TECNICHE

Technical information - informations techniques - technische Informationen

COMPOSIZIONE *Composition - Composition - Zusammensetzung*	100 % polyester
PESO *Weight- poids - Gewicht*	409g/m2
MARTINDALE	90.000

MANUTENZIONE

Maintenance - entretien- Wartung

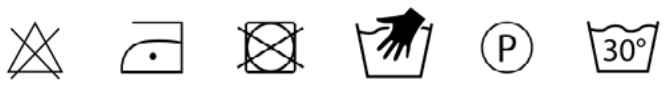

BAHIA»
BAKU »
BANGKOK »
BARCELLONA »
BASILEA »
BASTIA »
BELFAST »
BELLAGIO »
BERLINO »
BERNA »
BILBAO »
BOLOGNA »
BONIFACIO »
BOSTON »
BRUXELLS »
BUCHAREST
BUENOS AIRES »

« Home

TESSUTO

Fabric - Tissu - Stoffe

CAT.|KAT. B Bag

Bucharest 02

Bucharest 03

Bucharest 05

Bucharest 06

Bucharest 09

Bucharest 15

Bucharest 19

Bucharest 20

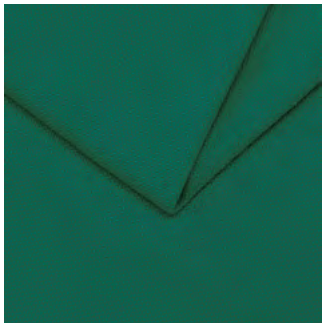
Bucharest 22

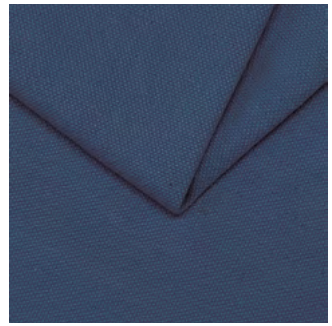
Bucharest 24

Bucharest 27

Bucharest 28

Bucharest 34

INFORMAZIONI TECNICHE
Technical information - informations techniques - technische Informationen

COMPOSIZIONE *Composition - Composition - Zusammensetzung*

PESO *Weight- poids - Gewicht*

MARTINDALE

MANUTENZIONE
Maintenance - entretien- Wartung

BAHIA»
BAKU »
BANGKOK »
BARCELLONA »
BASILEA »
BASTIA »
BELFAST »
BELLAGIO »
BERLINO »
BERNA »
BILBAO »
BOLOGNA »
BONIFACIO »
BOSTON »
BRUXELLS »
BUCHAREST »

BUENOS AIRES

« Home

TESSUTO

Fabric - Tissu - Stoffe

CAT.|KAT. B Bag

Buenos Aires 06

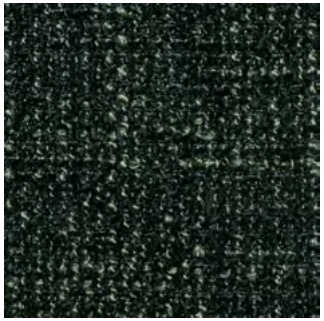
Buenos Aires 13

Buenos Aires 14

Buenos Aires 28

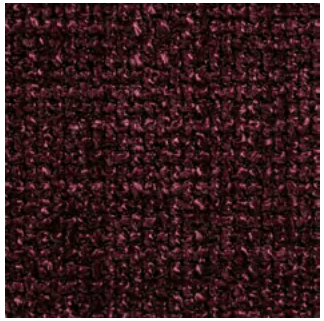
Buenos Aires 80

Buenos Aires 100

Buenos Aires 102

Buenos Aires 130

Buenos Aires 200

Buenos Aires 204

Buenos Aires 205

Buenos Aires 615

Buenos Aires 616

INFORMAZIONI TECNICHE
Technical information - informations techniques - technische Informationen

COMPOSIZIONE *Composition - Composition - Zusammensetzung*	100 % polyester
PESO *Weight- poids - Gewicht*	435g/m2
MARTINDALE	100000

MANUTENZIONE
Maintenance - entretien- Wartung

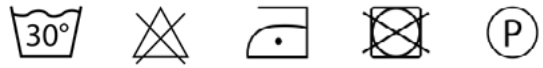

FAMILY BEDDING
CONTEMPORARY LIVING

CABO FRIO »
CADICE »
CALCUTTA »
CALIENTE »
CALIPSO »
CANNES »
CAPE TOWN »
CAPOLIVERI »
CARDIFF »
CAROLINA »
CARTAGENA »
CASABLANCA »
CATANIA »
CHICAGO »
CINCINNATI »
CIPRO »
COLUMBIA »
COPENAGHEN »
CORDOVA »
CORK »
CORVARA »
COSTARICA »
CRACOVIA »
CREMONA »

« Home

TESSUTO

Fabric - Tissu - Stoffe

CAT.|KAT.

C Bag

Selezione di rivestimenti per divani letto e poltrone di categoria C. Tessuti a tinte unite o melange, con armature complesse e raffinate, realizzati in vari filati tra cui poliestere, lino, cotone, grammatura media pesante, con o senza trattamenti antimacchia.

Selection of covers for sofa beds and armchairs category C. Fabrics in solid or melange colors, with complex and refined armor, made of various yarns including polyester, linen, cotton, heavy weight, with or without stain-resistant treatments.

Choix de housses pour canapés-lits et fauteuils catégorie C. Tissus aux couleurs unies ou mélangées, avec armure complexe et raffinée, faite de divers fils, y compris polyester, lin, coton, poids lourd, avec ou sans traitements anti-taches.

Auswahl an Bezügen für Schlafsofas und Sessel Kategorie C. Stoffe in festen oder melierten Farben, mit komplexen und raffinierten Rüstungen, aus verschiedenen Garnen wie Polyester, Leinen, Baumwolle, schweres Gewicht, mit oder ohne schmutzabweisende Behandlungen.

CABO FRIO

CADICE »
CALCUTTA »
CALIENTE »
CALIPSO »
CANNES »
CAPE TOWN »
CAPOLIVERI »
CARDIFF »
CAROLINA »
CARTAGENA »
CASABLANCA »
CATANIA »
CHICAGO »
CINCINNATI »
CIPRO »
COLUMBIA »
COPENAGHEN »
CORDOVA »
CORK »
CORVARA »
COSTARICA »
CRACOVIA »
CREMONA »

« Home

TESSUTO

Fabric - Tissu - Stoffe

CAT.|KAT. C Bag

Cabo Frio 901

Cabo Frio 905

Cabo Frio 909

Cabo Frio 910

Cabo Frio 913

Cabo Frio 914

Cabo Frio 915

Cabo Frio 917

Cabo Frio 918

Cabo Frio 920

Cabo Frio 921

Cabo Frio 926

INFORMAZIONI TECNICHE
Technical information - informations techniques - technische Informationen

COMPOSIZIONE *Composition - Composition - Zusammensetzung*	51%Pc, 26%Vi, 11% li
PESO *Weight- poids - Gewicht*	810 g/m2
MARTINDALE	32000

MANUTENZIONE
Maintenance - entretien- Wartung

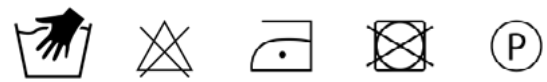

CABO FRIO »
CADICE
CALCUTTA »
CALIENTE »
CALIPSO »
CANNES »
CAPE TOWN »
CAPOLIVERI »
CARDIFF »
CAROLINA »
CARTAGENA »
CASABLANCA »
CATANIA »
CHICAGO »
CINCINNATI »
CIPRO »
COLUMBIA »
COPENAGHEN »
CORDOVA »
CORK »
CORVARA »
COSTARICA »
CRACOVIA »
CREMONA »

« Home

TESSUTO

Fabric - Tissu - Stoffe

CAT.|KAT. C Bag

Cadice 01

Cadice 02

Cadice 03

Cadice 04

Cadice 05

Cadice 06

Cadice 07

INFORMAZIONI TECNICHE
Technical information - informations techniques - technische Informationen

COMPOSIZIONE *Composition - Composition - Zusammensetzung*	49% polyester, 40% acrylic, 11% viscose
PESO *Weight- poids - Gewicht*	660 g/m2
MARTINDALE	35000

MANUTENZIONE
Maintenance - entretien- Wartung

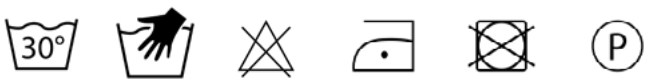

CABO FRIO »
CADICE »
CALCUTTA
CALIENTE »
CALIPSO »
CANNES »
CAPE TOWN »
CAPOLIVERI »
CARDIFF »
CAROLINA »
CARTAGENA »
CASABLANCA »
CATANIA »
CHICAGO »
CINCINNATI »
CIPRO »
COLUMBIA »
COPENAGHEN »
CORDOVA »
CORK »
CORVARA »
COSTARICA »
CRACOVIA »
CREMONA »

« Home

TESSUTO

Fabric - Tissu - Stoffe

CAT.|KAT. C Bag

Calcutta 115

Calcutta 503

Calcutta 600

Calcutta 604

Calcutta 606

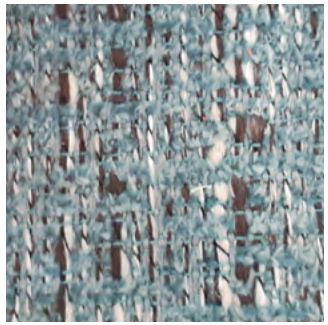

Calcutta 703

Calcutta 803

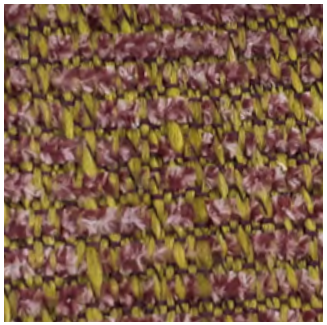

Calcutta 815

Calcutta 905

INFORMAZIONI TECNICHE
Technical information - informations techniques - technische Informationen

COMPOSIZIONE *Composition - Composition - Zusammensetzung*	92% Pl, 8% Pc
PESO *Weight- poids - Gewicht*	515 g/m2
MARTINDALE	40000

MANUTENZIONE
Maintenance - entretien- Wartung

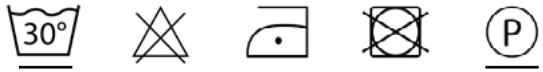

CABO FRIO »
CADICE »
CALCUTTA »
CALIENTE
CALIPSO »
CANNES »
CAPE TOWN »
CAPOLIVERI »
CARDIFF »
CAROLINA »
CARTAGENA »
CASABLANCA »
CATANIA »
CHICAGO »
CINCINNATI »
CIPRO »
COLUMBIA »
COPENAGHEN »
CORDOVA »
CORK »
CORVARA »
COSTARICA »
CRACOVIA »
CREMONA »

« Home

TESSUTO

Fabric - Tissu - Stoffe

CAT.|KAT. C Bag

Caliente 1

Caliente 2/A

Caliente 3/A

Caliente 6

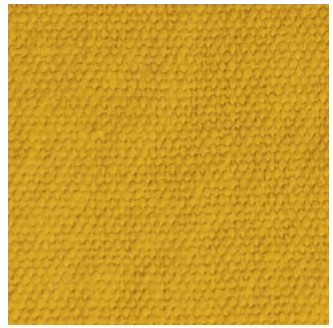
Caliente 8

Caliente 11/A

Caliente 13/A

Caliente 16

Caliente 18/A

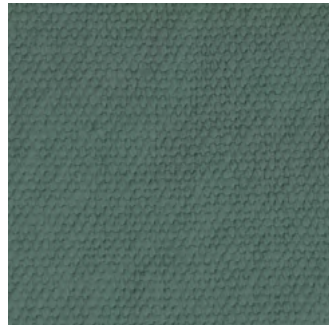
Caliente 19/A

Caliente 21/A

Caliente 27

Caliente 34

Caliente 35

Caliente 38

INFORMAZIONI TECNICHE
Technical information - informations techniques - technische Informationen

COMPOSIZIONE *Composition - Composition - Zusammensetzung*	100% Lino
PESO *Weight- poids - Gewicht*	561 g/m2
MARTINDALE	25000

MANUTENZIONE
Maintenance - entretien- Wartung

CABO FRIO »
CADICE »
CALCUTTA »
CALIENTE »
CALIPSO
CANNES »
CAPE TOWN »
CAPOLIVERI »
CARDIFF »
CAROLINA »
CARTAGENA »
CASABLANCA »
CATANIA »
CHICAGO »
CINCINNATI »
CIPRO »
COLUMBIA »
COPENAGHEN »
CORDOVA »
CORK »
CORVARA »
COSTARICA »
CRACOVIA »
CREMONA »

« Home

TESSUTO

Fabric - Tissu - Stoffe

CAT.|KAT. C Bag

Calipso 03

Calipso 17

Calipso 61

Calipso 63

Calipso 83

INFORMAZIONI TECNICHE
Technical information - informations techniques - technische Informationen

COMPOSIZIONE *Composition - Composition - Zusammensetzung*	100% PES
PESO *Weight- poids - Gewicht*	380g/m2
MARTINDALE	≥35000

MANUTENZIONE
Maintenance - entretien- Wartung

CABO FRIO »
CADICE »
CALCUTTA »
CALIENTE »
CALIPSO »
CANNES
CAPE TOWN »
CAPOLIVERI »
CARDIFF »
CAROLINA »
CARTAGENA »
CASABLANCA »
CATANIA »
CHICAGO »
CINCINNATI »
CIPRO »
COLUMBIA »
COPENAGHEN »
CORDOVA »
CORK »
CORVARA »
COSTARICA »
CRACOVIA »
CREMONA »

« Home

TESSUTO

Fabric - Tissu - Stoffe

CAT.|KAT. C Bag

Cannes 02

Cannes 09

INFORMAZIONI TECNICHE
Technical information - informations techniques - technische Informationen

COMPOSIZIONE *Composition - Composition - Zusammensetzung*	93% polyester, 7% cotton
PESO *Weight- poids - Gewicht*	474 g/m2
MARTINDALE	>50 000

MANUTENZIONE
Maintenance - entretien- Wartung

CABO FRIO »
CADICE »
CALCUTTA »
CALIENTE »
CALIPSO »
CANNES »
CAPE TOWN
CAPOLIVERI »
CARDIFF »
CAROLINA »
CARTAGENA »
CASABLANCA »
CATANIA »
CHICAGO »
CINCINNATI »
CIPRO »
COLUMBIA »
COPENAGHEN »
CORDOVA »
CORK »
CORVARA »
COSTARICA »
CRACOVIA »
CREMONA »

« Home

TESSUTO

Fabric - Tissu - Stoffe

CAT.|KAT. C Bag

Cape Town 001

Cape Town 111

Cape Town 303

Cape Town 304

Cape Town 306

Cape Town 400

Cape Town 405

Cape Town 406

Cape Town 501

Cape Town 503

Cape Town 601

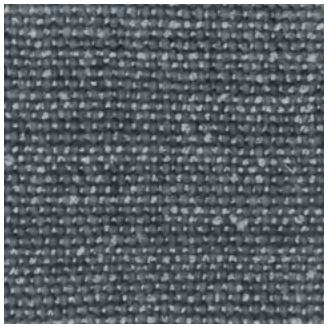
Cape Town 602

Cape Town 605

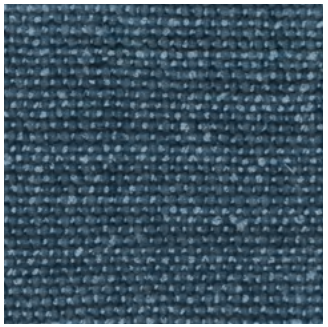
Cape Town 704

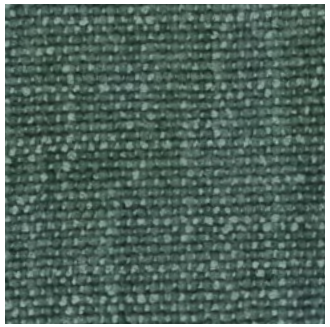
Cape Town 803

INFORMAZIONI TECNICHE

Technical information - informations techniques - technische Informationen

COMPOSIZIONE *Composition - Composition - Zusammensetzung*	95% Pl, 5% Co
PESO *Weight- poids - Gewicht*	560 g/m2
MARTINDALE	55000

MANUTENZIONE

Maintenance - entretien- Wartung

CABO FRIO »
CADICE »
CALCUTTA »
CALIENTE »
CALIPSO »
CANNES »
CAPE TOWN
CAPOLIVERI »
CARDIFF »
CAROLINA »
CARTAGENA »
CASABLANCA »
CATANIA »
CHICAGO »
CINCINNATI »
CIPRO »
COLUMBIA »
COPENAGHEN »
CORDOVA »
CORK »
CORVARA »
COSTARICA »
CRACOVIA »
CREMONA »

« Home

TESSUTO

Fabric - Tissu - Stoffe

CAT.|KAT. C Bag

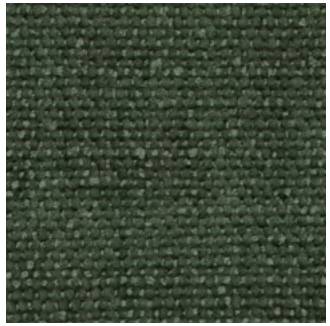

Cape Town 804

Cape Town 601

INFORMAZIONI TECNICHE
Technical information - informations techniques - technische Informationen

COMPOSIZIONE *Composition - Composition - Zusammensetzung*	95% Pl, 5% Co
PESO *Weight- poids - Gewicht*	560 g/m2
MARTINDALE	55000

MANUTENZIONE
Maintenance - entretien- Wartung

CABO FRIO »
CADICE »
CALCUTTA »
CALIENTE »
CALIPSO »
CANNES »
CAPE TOWN »
CAPOLIVERI
CARDIFF »
CAROLINA »
CARTAGENA »
CASABLANCA »
CATANIA »
CHICAGO »
CINCINNATI »
CIPRO »
COLUMBIA »
COPENAGHEN »
CORDOVA »
CORK »
CORVARA »
COSTARICA »
CRACOVIA »
CREMONA »

« Home

TESSUTO

Fabric - Tissu - Stoffe

CAT.|KAT. C Bag

Capoliveri 300

Capoliveri 600

Capoliveri 800

Capoliveri 900

INFORMAZIONI TECNICHE
Technical information - informations techniques - technische Informationen

COMPOSIZIONE *Composition - Composition - Zusammensetzung*	100% PL
PESO *Weight- poids - Gewicht*	375 g/m2
MARTINDALE	20000

MANUTENZIONE
Maintenance - entretien- Wartung

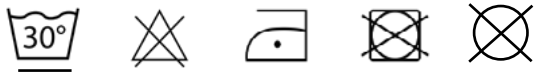

CABO FRIO »
CADICE »
CALCUTTA »
CALIENTE »
CALIPSO »
CANNES »
CAPE TOWN »
CAPOLIVERI »
CARDIFF
CAROLINA »
CARTAGENA »
CASABLANCA »
CATANIA »
CHICAGO »
CINCINNATI »
CIPRO »
COLUMBIA »
COPENAGHEN »
CORDOVA »
CORK »
CORVARA »
COSTARICA »
CRACOVIA »
CREMONA »

« Home

TESSUTO

Fabric - Tissu - Stoffe

CAT.|KAT. C Bag

Cardiff 04

Cardiff 05

Cardiff 06

Cardiff 07

Cardiff 08

Cardiff 09

Cardiff 10

Cardiff 11

Cardiff 12

Cardiff 13

INFORMAZIONI TECNICHE
Technical information - informations techniques - technische Informationen

COMPOSIZIONE *Composition - Composition - Zusammensetzung*	59% polyamide, 23% polyester, 13% viscose, 5% linen
PESO *Weight- poids - Gewicht*	550 g/m2
MARTINDALE	50 000

MANUTENZIONE
Maintenance - entretien- Wartung

CABO FRIO »
CADICE »
CALCUTTA »
CALIENTE »
CALIPSO »
CANNES »
CAPE TOWN »
CAPOLIVERI »
CARDIFF »
CAROLINA
CARTAGENA »
CASABLANCA »
CATANIA »
CHICAGO »
CINCINNATI »
CIPRO »
COLUMBIA »
COPENAGHEN »
CORDOVA »
CORK »
CORVARA »
COSTARICA »
CRACOVIA »
CREMONA »

« Home

TESSUTO

Fabric - Tissu - Stoffe

CAT.|KAT. C Bag

Carolina 200

INFORMAZIONI TECNICHE
Technical information - informations techniques - technische Informationen

COMPOSIZIONE *Composition - Composition - Zusammensetzung*	100% PL
PESO *Weight- poids - Gewicht*	570 g/m2
MARTINDALE	100 000

MANUTENZIONE
Maintenance - entretien- Wartung

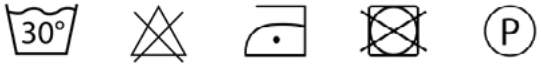

CABO FRIO »
CADICE »
CALCUTTA »
CALIENTE »
CALIPSO »
CANNES »
CAPE TOWN »
CAPOLIVERI »
CARDIFF »
CAROLINA »
CARTAGENA
CASABLANCA »
CATANIA »
CHICAGO »
CINCINNATI »
CIPRO »
COLUMBIA »
COPENAGHEN »
CORDOVA »
CORK »
CORVARA »
COSTARICA »
CRACOVIA »
CREMONA »

« Home

TESSUTO

Fabric - Tissu - Stoffe

CAT.|KAT. C Bag

Cartagena 01

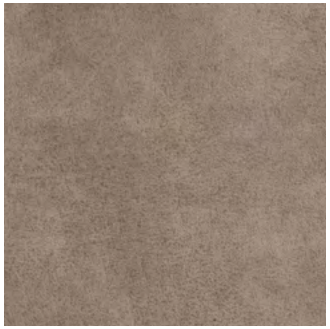
Cartagena 02

Cartagena 04

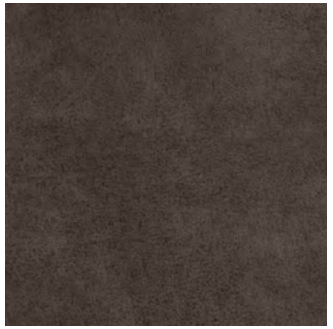
Cartagena 06

Cartagena 07

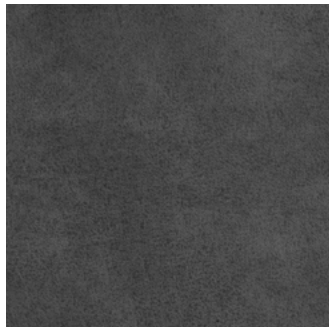
Cartagena 08

INFORMAZIONI TECNICHE
Technical information - informations techniques - technische Informationen

COMPOSIZIONE *Composition - Composition - Zusammensetzung*	100% Pes(surface), 100% leather (baking)
PESO *Weight- poids - Gewicht*	480 g/m2
MARTINDALE	>30000

MANUTENZIONE
Maintenance - entretien- Wartung

CABO FRIO »
CADICE »
CALCUTTA »
CALIENTE »
CALIPSO »
CANNES »
CAPE TOWN »
CAPOLIVERI »
CARDIFF »
CAROLINA »
CARTAGENA »
CASABLANCA
CATANIA »
CHICAGO »
CINCINNATI »
CIPRO »
COLUMBIA »
COPENAGHEN »
CORDOVA »
CORK »
CORVARA »
COSTARICA »
CRACOVIA »
CREMONA »

« Home

TESSUTO

Fabric - Tissu - Stoffe

CAT.|KAT. C Bag

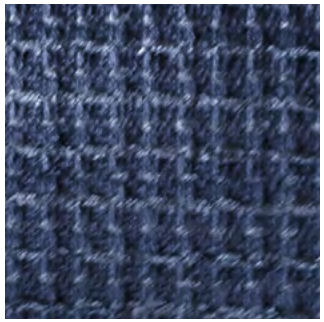

Casablanca 05

Casablanca 07

Casablanca 08

Casablanca 66

Casablanca 162

Casablanca 280

Casablanca 370

Casablanca 800

Prodotto con cotone riciclato
Product made with recycled cotton
Produit fabriqué avec du coton recyclé
Produkt aus recycelter Baumwolle

INFORMAZIONI TECNICHE
Technical information - informations techniques - technische Informationen

COMPOSIZIONE *Composition - Composition - Zusammensetzung*	80% CO, 20% PC
PESO *Weight- poids - Gewicht*	645 g/m2
MARTINDALE	40000

MANUTENZIONE
Maintenance - entretien- Wartung

CABO FRIO »
CADICE »
CALCUTTA »
CALIENTE »
CALIPSO »
CANNES »
CAPE TOWN »
CAPOLIVERI »
CARDIFF »
CAROLINA »
CARTAGENA »
CASABLANCA »
CATANIA
CHICAGO »
CINCINNATI »
CIPRO »
COLUMBIA »
COPENAGHEN »
CORDOVA »
CORK »
CORVARA »
COSTARICA »
CRACOVIA »
CREMONA »

« Home

TESSUTO

Fabric - Tissu - Stoffe

Catania 300

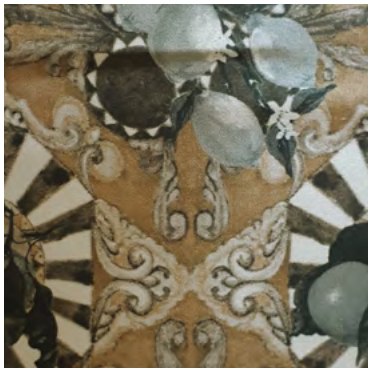

Catania 400

Catania 800

INFORMAZIONI TECNICHE
Technical information - informations techniques - technische Informationen

COMPOSIZIONE *Composition - Composition - Zusammensetzung*	100%PL
PESO *Weight- poids - Gewicht*	375 g/m2
MARTINDALE	20000

MANUTENZIONE
Maintenance - entretien- Wartung

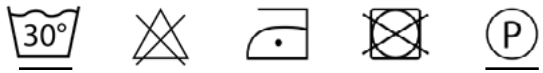

CABO FRIO »
CADICE »
CALCUTTA »
CALIENTE »
CALIPSO »
CANNES »
CAPE TOWN »
CAPOLIVERI »
CARDIFF »
CAROLINA »
CARTAGENA »
CASABLANCA »
CATANIA »
CHICAGO
CINCINNATI »
CIPRO »
COLUMBIA »
COPENAGHEN »
CORDOVA »
CORK »
CORVARA »
COSTARICA »
CRACOVIA »
CREMONA »

« Home

TESSUTO

Fabric - Tissu - Stoffe

CAT.|KAT. C Bag

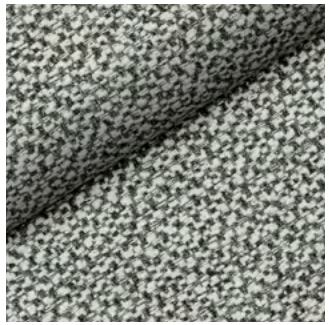
Chicago 02

Chicago 08

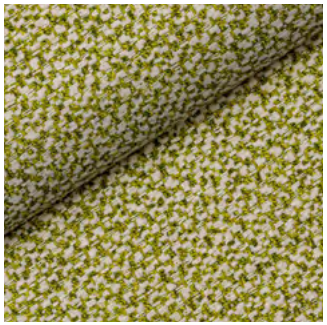
Chicago 10

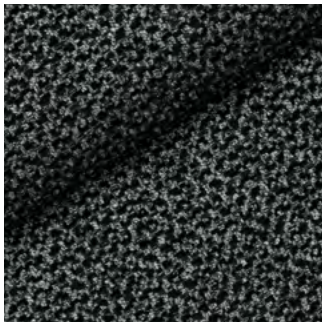
Chicago 12

Chicago 13

INFORMAZIONI TECNICHE
Technical information - informations techniques - technische Informationen

COMPOSIZIONE *Composition - Composition - Zusammensetzung*	100% polyester
PESO *Weight- poids - Gewicht*	581 g/m2
MARTINDALE	43000

MANUTENZIONE
Maintenance - entretien- Wartung

CABO FRIO »
CADICE »
CALCUTTA »
CALIENTE »
CALIPSO »
CANNES »
CAPE TOWN »
CAPOLIVERI »
CARDIFF »
CAROLINA »
CARTAGENA »
CASABLANCA »
CATANIA »
CHICAGO »
CINCINNATI
CIPRO »
COLUMBIA »
COPENAGHEN »
CORDOVA »
CORK »
CORVARA »
COSTARICA »
CRACOVIA »
CREMONA »

« Home

TESSUTO

Fabric - Tissu - Stoffe

CAT.|KAT. C Bag

Ciccinati 01

Ciccinati 05

Ciccinati 07

Ciccinati 09

Ciccinati 14

Ciccinati 17

Ciccinati 20

Ciccinati 21

INFORMAZIONI TECNICHE
Technical information - informations techniques - technische Informationen

COMPOSIZIONE *Composition - Composition - Zusammensetzung*	85 % PL - 15% PU
PESO *Weight- poids - Gewicht*	530g/m2
MARTINDALE	> 120.000

MANUTENZIONE
Maintenance - entretien- Wartung

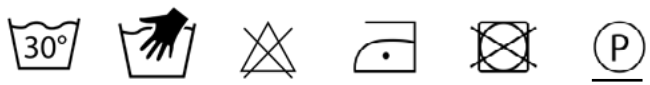

CABO FRIO »
CADICE »
CALCUTTA »
CALIENTE »
CALIPSO »
CANNES »
CAPE TOWN »
CAPOLIVERI »
CARDIFF »
CAROLINA »
CARTAGENA »
CASABLANCA »
CATANIA »
CHICAGO »
CINCINNATI »
CIPRO
COLUMBIA »
COPENAGHEN »
CORDOVA »
CORK »
CORVARA »
COSTARICA »
CRACOVIA »
CREMONA »

« Home

TESSUTO

Fabric - Tissu - Stoffe

CAT.|KAT. C Bag

Cipro 10

Cipro 12

Cipro 18

Cipro 25

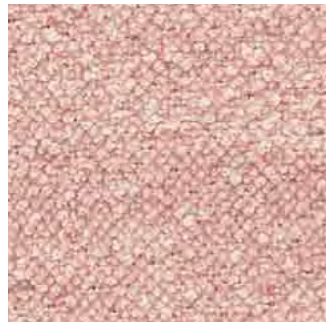
Cipro 35

Cipro 38

Cipro 41

Cipro 44

Cipro 53

Cipro 60

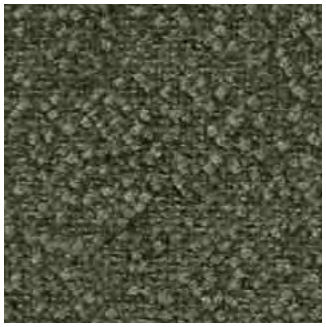
Cipro 62

Cipro 63

Cipro 66

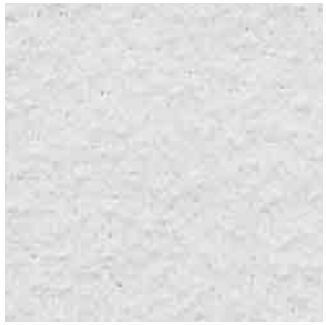
Cipro 100

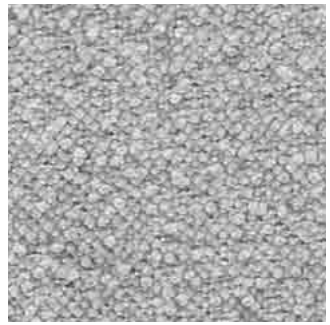
Cipro 101

INFORMAZIONI TECNICHE

Technical information - informations techniques - technische Informationen

COMPOSIZIONE *Composition - Composition - Zusammensetzung*	100% PL
PESO *Weight- poids - Gewicht*	770g/m2
MARTINDALE	≥ 30.000

MANUTENZIONE

Maintenance - entretien- Wartung

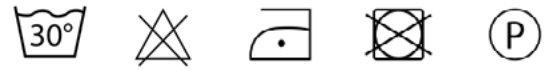

CABO FRIO »
CADICE »
CALCUTTA »
CALIENTE »
CALIPSO »
CANNES »
CAPE TOWN »
CAPOLIVERI »
CARDIFF »
CAROLINA »
CARTAGENA »
CASABLANCA »
CATANIA »
CHICAGO »
CINCINNATI »
CIPRO »
COLUMBIA
COPENAGHEN »
CORDOVA »
CORK »
CORVARA »
COSTARICA »
CRACOVIA »
CREMONA »

« Home

TESSUTO

Fabric - Tissu - Stoffe

CAT.|KAT. C Bag

Columbia 001

Columbia 002

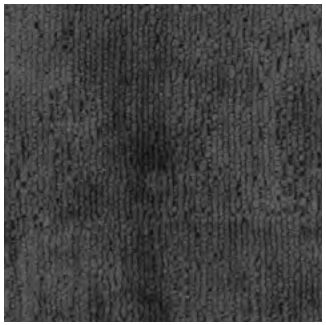
Columbia 230

Columbia 305

Columbia 401

Columbia 700

Columbia 702

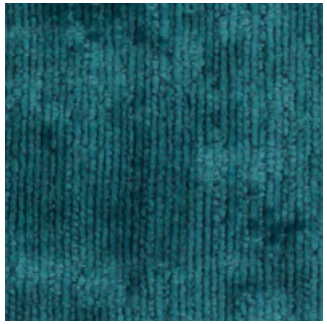
Columbia 704

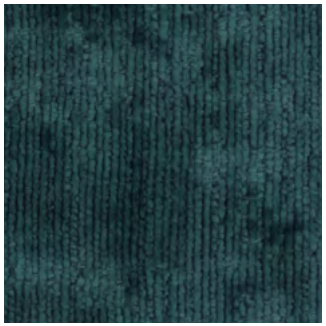
Columbia 710

Columbia 711

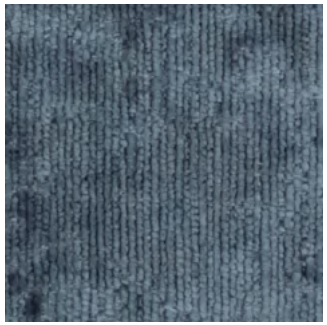
Columbia 714

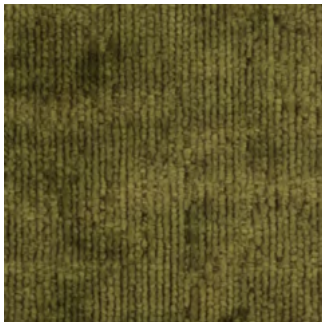
Columbia 800

Columbia 802

Columbia 803

INFORMAZIONI TECNICHE

Technical information - informations techniques - technische Informationen

COMPOSIZIONE *Composition - Composition - Zusammensetzung*	100%PL
PESO *Weight- poids - Gewicht*	450 g/m2
MARTINDALE	>80000

MANUTENZIONE

Maintenance - entretien- Wartung

CABO FRIO »
CADICE »
CALCUTTA »
CALIENTE »
CALIPSO »
CANNES »
CAPE TOWN »
CAPOLIVERI »
CARDIFF »
CAROLINA »
CARTAGENA »
CASABLANCA »
CATANIA »
CHICAGO »
CINCINNATI »
CIPRO »
COLUMBIA »
COPENAGHEN
CORDOVA »
CORK »
CORVARA »
COSTARICA »
CRACOVIA »
CREMONA »

« Home

TESSUTO

Fabric - Tissu - Stoffe

CAT.|KAT. C Bag

Copenaghen 05

Copenaghen 10

Copenaghen 18

Copenaghen 25

Copenaghen 35

Copenaghen 40

Copenaghen 48

Copenaghen 62

Copenaghen 81

Copenaghen 96

Copenaghen 100

INFORMAZIONI TECNICHE
Technical information - informations techniques - technische Informationen

COMPOSIZIONE *Composition - Composition - Zusammensetzung*	93%PL 7%LI
PESO *Weight- poids - Gewicht*	650g/m2
MARTINDALE	≥ 20.000

MANUTENZIONE
Maintenance - entretien- Wartung

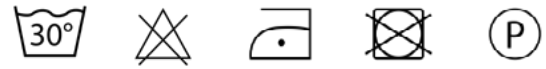

CABO FRIO »
CADICE »
CALCUTTA »
CALIENTE »
CALIPSO »
CANNES »
CAPE TOWN »
CAPOLIVERI »
CARDIFF »
CAROLINA »
CARTAGENA »
CASABLANCA »
CATANIA »
CHICAGO »
CINCINNATI »
CIPRO »
COLUMBIA »
COPENAGHEN »
CORDOVA
CORK »
CORVARA »
COSTARICA »
CRACOVIA »
CREMONA »

« Home

TESSUTO

Fabric - Tissu - Stoffe

CAT.|KAT. C Bag

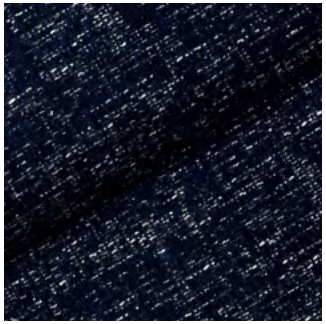

Cordova 10

Cordova 11

INFORMAZIONI TECNICHE
Technical information - informations techniques - technische Informationen

COMPOSIZIONE *Composition - Composition - Zusammensetzung*	67% polyester, 24% acrylic, 9% cotton
PESO *Weight- poids - Gewicht*	466 g/m2
MARTINDALE	50 000

MANUTENZIONE
Maintenance - entretien- Wartung

CABO FRIO »
CADICE »
CALCUTTA »
CALIENTE »
CALIPSO »
CANNES »
CAPE TOWN »
CAPOLIVERI »
CARDIFF »
CAROLINA »
CARTAGENA »
CASABLANCA »
CATANIA »
CHICAGO »
CINCINNATI »
CIPRO »
COLUMBIA »
COPENAGHEN »
CORDOVA »
CORK
CORVARA »
COSTARICA »
CRACOVIA »
CREMONA »

« Home

TESSUTO

Fabric - Tissu - Stoffe

CAT.|KAT. C Bag

Cork 090

Cork 646

Cork 2100

INFORMAZIONI TECNICHE
Technical information - informations techniques - technische Informationen

COMPOSIZIONE *Composition - Composition - Zusammensetzung*	100% PL
PESO *Weight- poids - Gewicht*	400g/m2
MARTINDALE	50.000

MANUTENZIONE
Maintenance - entretien- Wartung

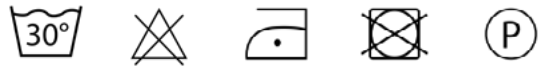

CABO FRIO »
CADICE »
CALCUTTA »
CALIENTE »
CALIPSO »
CANNES »
CAPE TOWN »
CAPOLIVERI »
CARDIFF »
CAROLINA »
CARTAGENA »
CASABLANCA »
CATANIA »
CHICAGO »
CINCINNATI »
CIPRO »
COLUMBIA »
COPENAGHEN »
CORDOVA »
CORK »
CORVARA
COSTARICA »
CRACOVIA »
CREMONA »

« Home

TESSUTO

Fabric - Tissu - Stoffe

CAT.|KAT. C Bag

Corvara 02

Corvara 06

Corvara 07

Corvara 11

Corvara 12

INFORMAZIONI TECNICHE
Technical information - informations techniques - technische Informationen

COMPOSIZIONE *Composition - Composition - Zusammensetzung*	47% polyester, 45% polyamide, 8% viscose
PESO *Weight- poids - Gewicht*	410 g/m2
MARTINDALE	35 000

MANUTENZIONE
Maintenance - entretien- Wartung

CABO FRIO »
CADICE »
CALCUTTA »
CALIENTE »
CALIPSO »
CANNES »
CAPE TOWN »
CAPOLIVERI »
CARDIFF »
CAROLINA »
CARTAGENA »
CASABLANCA »
CATANIA »
CHICAGO »
CINCINNATI »
CIPRO »
COLUMBIA »
COPENAGHEN »
CORDOVA »
CORK »
CORVARA »
COSTARICA
CRACOVIA »
CREMONA »

« Home

TESSUTO

Fabric - Tissu - Stoffe

CAT.|KAT. C Bag

Costarica 17

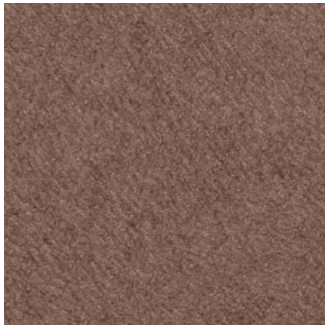
Costarica 16

Costarica 18

Costarica 21

Costarica 24

INFORMAZIONI TECNICHE
Technical information - informations techniques - technische Informationen

COMPOSIZIONE *Composition - Composition - Zusammensetzung*	100% Pes
PESO *Weight- poids - Gewicht*	550 g/m2
MARTINDALE	45000

MANUTENZIONE
Maintenance - entretien- Wartung

CABO FRIO »
CADICE »
CALCUTTA »
CALIENTE »
CALIPSO »
CANNES »
CAPE TOWN »
CAPOLIVERI »
CARDIFF »
CAROLINA »
CARTAGENA »
CASABLANCA »
CATANIA »
CHICAGO »
CINCINNATI »
CIPRO »
COLUMBIA »
COPENAGHEN »
CORDOVA »
CORK »
CORVARA »
COSTARICA »
CRACOVIA
CREMONA »

« Home

TESSUTO

Fabric - Tissu - Stoffe

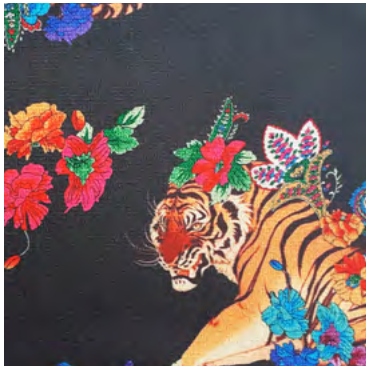

Cracovia 200

Cracovia 600

Cracovia 900

INFORMAZIONI TECNICHE
Technical information - informations techniques - technische Informationen

COMPOSIZIONE *Composition - Composition - Zusammensetzung*	100%PL
PESO *Weight- poids - Gewicht*	375 g/m2
MARTINDALE	20000

MANUTENZIONE
Maintenance - entretien- Wartung

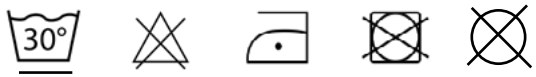

CABO FRIO »
CADICE »
CALCUTTA »
CALIENTE »
CALIPSO »
CANNES »
CAPE TOWN »
CAPOLIVERI »
CARDIFF »
CAROLINA »
CARTAGENA »
CASABLANCA »
CATANIA »
CHICAGO »
CINCINNATI »
CIPRO »
COLUMBIA »
COPENAGHEN »
CORDOVA »
CORK »
CORVARA »
COSTARICA »
CRACOVIA »
CREMONA

« Home

TESSUTO

Fabric - Tissu - Stoffe

CAT.|KAT. C Bag

Cremona 03

Cremona 05

Cremona 07

INFORMAZIONI TECNICHE
Technical information - informations techniques - technische Informationen

COMPOSIZIONE *Composition - Composition - Zusammensetzung*	66% acrylic, 34% polyester
PESO *Weight- poids - Gewicht*	570 g/m2
MARTINDALE	40 000

MANUTENZIONE
Maintenance - entretien- Wartung

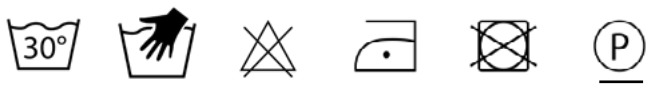

FAMILY BEDDING
CONTEMPORARY LIVING

PALLADIO »

PELLE

Leather - Cuir - Leder

1

CAT.|KAT.

Selezione di rivestimenti per divani letto e poltrone in pelle di categoria 1. Pelle morbida, sobria con elevata resistenza ad una vita familiare dinamica ed attiva. Spessore 1,3-1,5 mm con grana stampata e regolare.

Selection of covers for sofa beds and leather armchairs category 1. Soft, sober leather with high resistance to a dynamic and active family life.
Thickness 1.3-1.5 mm with printed and regular grain.

Sélection de revêtements pour canapés-lits et fauteuils en cuir de catégorie 1. Cuir doux, sobre avec une résistance élevée à une vie familiale dynamique et active.
Épaisseur 1,3-1,5 mm avec grain imprimé et régulier.

Auswahl an Bezügen für Schlafsofas und Ledersessel der Kategorie 1. Weiches, zurückhaltendes Leder mit hoher Beständigkeit gegen ein dynamisches und aktives Familienleben.
Dicke 1,3-1,5 mm mit bedruckter und regelmäßiger Körnung.

« Home

FAMILY BEDDING
CONTEMPORARY LIVING

PALLADIO

PELLE

Leather - Cuir - Leder

CAT.|KAT. 1

Palladio 2100

Palladio 2105

Palladio 2110

Palladio 2115

Palladio 2130

Palladio 2135

Palladio 2140

Palladio 2145

Palladio 2150

Palladio 2155

Palladio 2160

Palladio 2165

Palladio 2170

Palladio 2175

Palladio 2180

INFORMAZIONI TECNICHE

Technical information - informations techniques - technische Informationen

TIPO DI PELLE Raw material	Bovina	**SPESSORE** Thickness	1,3 - 1,5mm

SOLIDITÀ ALLO SFREGAMENTO Colour fastnass to-and-fro rubbing	500 cicli a secco *dry cycles*	250 cicli a umido *wetcycles*	*80 cicli sudore alc. Alk.. Perspiration cycles*

MANUTENZIONE

Maintenance - entretien- Wartung

Spolverare con un panno morbido e asciutto. Eventuali macchie possono essere eliminate trattando con un panno umido e prodotti di pulizia delicati come sapone neutro o latte detergente. Evitare di strofinare la superficie da trattare, ma tamponare, dai bordi verso il centro della macchia. E' assolutamente vietato usare prodotti abrasivi o aggressivi quali solventi, smacchiatori, ecc ... Non usare vapore.

« Home

FAMILY BEDDING
CONTEMPORARY LIVING

PALLADIO

PELLE

Leather - Cuir - Leder

CAT.|KAT. 1

Palladio 2185

Palladio 2190

Palladio 2195

Palladio 2200

Palladio 2205

Palladio 2210

Palladio 2215

Palladio 2220

INFORMAZIONI TECNICHE

Technical information - informations techniques - technische Informationen

TIPO DI PELLE Raw material	Bovina	**SPESSORE** Thickness	1,3 - 1,5mm	
SOLIDITÀ ALLO SFREGAMENTO Colour fastnass to-and-fro rubbing		500 cicli a secco *dry cycles*	250 cicli a umido *wetcycles*	*80 cicli sudore alc.* *Alk.. Perspiration cycles*

MANUTENZIONE

Maintenance - entretien- Wartung

Spolverare con un panno morbido e asciutto. Eventuali macchie possono essere eliminate trattando con un panno umido e prodotti di pulizia delicati come sapone neutro o latte detergente. Evitare di strofinare la superficie da trattare, ma tamponare, dai bordi verso il centro della macchia. E' assolutamente vietato usare prodotti abrasivi o aggressivi quali solventi, smacchiatori, ecc ... Non usare vapore.

« Home

FAMILY BEDDING
CONTEMPORARY LIVING

PELLE

Leather - Cuir - Leder

SETA »

2

CAT.|KAT.

Selezione di rivestimenti per divani letto e poltrone in pelle di categoria 2. Pelle versatile dalla mano guantata e il tatto setoso. Spessore 1,3-1,5 mm in grana naturale leggermente ritoccato.

Selection of upholstery for sofa beds and leather armchairs category 2. Versatile leather with gloved hands and silky touch. Thickness 1.3-1.5 mm in slightly retouched natural grain.

Sélection de revêtements pour canapés-lits et fauteuils en cuir de catégorie 2. Cuir polyvalent à la main gantée et au toucher soyeux. Épaisseur 1,3-1,5 mm en grain naturel légèrement retouché.

Auswahl an Bezügen für Schlafsofas und Ledersessel der Kategorie 2. Vielseitiges Leder mit Handschuh und seidigem Griff. Dicke 1,3-1,5 mm in natürlicher Körnung leicht retuschiert.

« Home

FAMILY BEDDING
CONTEMPORARY LIVING

SETA

PELLE

Leather - Cuir - Leder

CAT.|KAT. 2

Seta 9000

Seta 9001

Seta 9003

Seta 9004

Seta 9005

Seta 9006

Seta 9007

Seta 9008

Seta 9009

Seta 9010

Seta 9011

Seta 9012

Seta 9013

Seta 9014

Seta 9015

INFORMAZIONI TECNICHE
Technical information - informations techniques - technische Informationen

TIPO DI PELLE Raw material	Bovina	**SPESSORE** Thickness	1,3 - 1,5mm	
SOLIDITÀ ALLO SFREGAMENTO Colour fastnass to-and-fro rubbing		500 cicli a secco *dry cycles*	250 cicli a umido *wetcycles*	*80 cicli sudore alc.* *Alk.. Perspiration cycles*

MANUTENZIONE
Maintenance - entretien- Wartung

Spolverare con un panno morbido e asciutto. Eventuali macchie possono essere eliminate trattando con un panno umido e prodotti di pulizia delicati come sapone neutro o latte detergente. Evitare di strofinare la superficie da trattare, ma tamponare, dai bordi verso il centro della macchia. E' assolutamente vietato usare prodotti abrasivi o aggressivi quali solventi, smacchiatori, ecc ... Non usare vapore.

« Home

FAMILY BEDDING
CONTEMPORARY LIVING

SETA

PELLE

Leather - Cuir - Leder

CAT.|KAT. 2

Seta 9016

Seta 9017

Seta 9018

Seta 9019

Seta 9020

Seta 9021

Seta 9022

Seta 9023

Seta 9024

Seta 9025

Seta 9026

Seta 9027

Seta 9028

Seta 9029

Seta 9030

INFORMAZIONI TECNICHE

Technical information - informations techniques - technische Informationen

TIPO DI PELLE Raw material	Bovina	**SPESSORE** Thickness	1,3 - 1,5mm	
SOLIDITÀ ALLO SFREGAMENTO Colour fastnass to-and-fro rubbing		500 cicli a secco *dry cycles*	250 cicli a umido *wetcycles*	*80 cicli sudore alc.* *Alk.. Perspiration cycles*

MANUTENZIONE

Maintenance - entretien- Wartung

Spolverare con un panno morbido e asciutto. Eventuali macchie possono essere eliminate trattando con un panno umido e prodotti di pulizia delicati come sapone neutro o latte detergente. Evitare di strofinare la superficie da trattare, ma tamponare, dai bordi verso il centro della macchia. E' assolutamente vietato usare prodotti abrasivi o aggressivi quali solventi, smacchiatori, ecc ... Non usare vapore.

« Home

FAMILY BEDDING
CONTEMPORARY LIVING

SETA

PELLE

Leather - Cuir - Leder

CAT.|KAT. 2

Seta 9031

Seta 9032

Seta 9033

Seta 9034

Seta 9035

Seta 9036

Seta 9037

Seta 9038

Seta 9039

Seta 9040

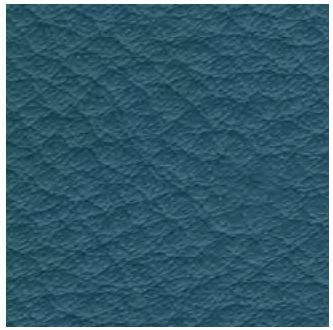
Seta 9041

Seta 9042

Seta 9043

Seta 9044

Seta 9045

INFORMAZIONI TECNICHE

Technical information - informations techniques - technische Informationen

TIPO DI PELLE Raw material	Bovina	**SPESSORE** Thickness	1,3 - 1,5mm	
SOLIDITÀ ALLO SFREGAMENTO Colour fastnass to-and-fro rubbing		500 cicli a secco *dry cycles*	250 cicli a umido *wetcycles*	*80 cicli sudore alc.* *Alk.. Perspiration cycles*

MANUTENZIONE

Maintenance - entretien- Wartung

Spolverare con un panno morbido e asciutto. Eventuali macchie possono essere eliminate trattando con un panno umido e prodotti di pulizia delicati come sapone neutro o latte detergente. Evitare di strofinare la superficie da trattare, ma tamponare, dai bordi verso il centro della macchia. E' assolutamente vietato usare prodotti abrasivi o aggressivi quali solventi, smacchiatori, ecc ... Non usare vapore.

« Home

FAMILY BEDDING
CONTEMPORARY LIVING

PELLE

Leather - Cuir - Leder

CAT.|KAT. 2

SETA

Seta 9046

Seta 9047

Seta 9048

Seta 9049

Seta 9050

Seta 9051

Seta 9052

Seta 9053

Seta 9054

Seta 9055

Seta 9056

INFORMAZIONI TECNICHE

Technical information - informations techniques - technische Informationen

TIPO DI PELLE Raw material	Bovina	**SPESSORE** Thickness	1,3 - 1,5mm	
SOLIDITÀ ALLO SFREGAMENTO Colour fastnass to-and-fro rubbing		500 cicli a secco *dry cycles*	250 cicli a umido *wetcycles*	*80 cicli sudore alc.* *Alk.. Perspiration cycles*

MANUTENZIONE

Maintenance - entretien- Wartung

Spolverare con un panno morbido e asciutto. Eventuali macchie possono essere eliminate trattando con un panno umido e prodotti di pulizia delicati come sapone neutro o latte detergente. Evitare di strofinare la superficie da trattare, ma tamponare, dai bordi verso il centro della macchia. E' assolutamente vietato usare prodotti abrasivi o aggressivi quali solventi, smacchiatori, ecc ... Non usare vapore.

« Home